偽書(ぎしょ)
ゲッターロボ
ダークネス
DARKNESS
3
原作／永井豪・石川賢
作画／西川秀明
Produced by ダイナミックプロダクション
JTC
JETS COMICS

APOCRYPHAL
GETTER ROBOT
"DARKNESS"
Jacket Design/Hisao Ogawa Blue in Green
Illustration/Hideaki Nishikawa
JETS COMICS
偽書ゲッターロボ
ダークネス
DARKNESS
3
原作／永井豪・石川賢
作画／西川秀明
Produced by ダイナミックプロダクション
JTC JETS COMICS
偽書ゲッターロボダークネス DARKNESS
3
原作／永井豪・石川賢
作画／西川秀明
JTC JETS COMICS
白泉社
4673
ISBN978-4-592-14673-5
C9979 ¥648E
9784592146735
1929979006488
定価 本体648円+税
雑誌44327－74
白泉社
奪われたすべてを
奪い返す…………
オレ達は奪還者(GETTER)…………
ゲッターロボだっっっ!!!!!
チーム・ゲッターは3つで1つのエネルギー!!
了(リョウ)・ハヤト・ムサシが1つになれば敵ナシだぜッ!!
ハヤトに続き、紅一点パイロット・ムサシの謎が
明かされる!! ムサシを"つくった"者達と、
達人と、そしてムサシの果てしなく悲しい
絆の物語が始まる!!!!!
APOCRYPHAL
GETTER ROBOT
"DARKNESS"
JTC JETS COMICS
西川秀明のコミックス!!
偽書ゲッター❶巻へと繋がるプロローグタイトル!!
[偽書ゲッターロボダークネス]始動編
謎の生命体イデアとスーパーロボ・ゲッターの死闘!!
[偽書ゲッターロボダークネス]①～③
以下続刊
究極の漫画表現で描き出す純文学的衝撃作!!
[職業・殺し屋。]全⑮巻
本能ドキドキ!!の
青年コミック誌
ヤングアニマル
ANIMAL
毎月第2・第4金曜日発売!!
キミの心に毎月"嵐"を起こす!!!
新漫画誌!!!
ヤングアニマル
Arashi 嵐
毎月第1金曜日発売!!

偽書(ぎしょ)ゲッターロボ ダークネス
DARKNESS
3
原作／永井豪・石川賢
作画／西川秀明
Produced by ダイナミックプロダクション
JTC JETS COMICS
JETS COMICS YOUNG ANIMAL PRESENTS
偽書ゲッターロボ ダークネス DARKNESS 3
原作／永井豪・石川賢
作画／西川秀明
白泉社
APOCRYPHAL
GETTER ROBOT
"DARKNESS"
白泉社
JTC JETS COMICS

偽書（ぎしょ）
ゲッターロボ
ダークネス
DARKNESS
3
原作／永井豪・石川賢 作画／西川秀明
Produced by ダイナミックプロダクション

APOCRYPHAL GETTER ROBOT "DARKNESS"

エピソード.17.5
死地での邂逅――3
エピソード.18
達人とムサシ①――25
エピソード.19
達人とムサシ②――49
エピソード.20
達人とムサシ③――73
エピソード.21
達人とムサシ④――97
エピソード.22
達人とムサシ⑤――121
エピソード.23
達人とムサシ⑥――145
エピソード.24
達人とムサシ⑦――169
エピソード.25
達人とムサシ⑧――193

CONTENTS

この作品はフィクションです。実在の人物・団体・事件などにはいっさい関係ありません。

EVACUATE FROM THIS STATION AT ONCE...!
THREE MINUTES UNTIL SELF-DESTRUCT SYSTEM ACTIVATES ...
CAU-TION! CAU-TION!
RELEASE THE COUP -LINGS!
RIGHT !!
AL-RIGHT, EVERY-ONE'S ON BOARD! LET'S ESCAPE !
HAA! HAA!
WE HAVEN'T GOT MUCH LONGER, PROFES-SOR BALKO-SKI!
EVACUATE AT ONCE...!
HEEEY, HURRY UP!
SEPARATE THE HULL!
DEPART !
UWA AAH!
LOOK ...!!
P... PROFES-SOR BALKO-SKI!

THE ORBITAL STATION MOON SHADOW HAS...
EPISODE 17.5 - CHANCE MEETING IN A DEAD LAND
IT'S MELTED ...
ALL OF IT...
ALL OF IT HAS MELTED ...!

"MELTED"... THAT EXPRESSION IS CERTAINLY THE MOST APPROPRIATE...
IRON, RESIN, CERAMIC... THE DIFFERENT MATERIALS OF THE PROPERTIES THAT FORMED THE ORBITAL STATION...
MELTED INTO MUSH AND FUSED TOGETHER WITH ROCK AND IRON TO BECOME SOME WEIRD ART OBJECT THAT COULD NO LONGER BE INTERPRETED AS AN ORGANISM...
OOH... GOD...
JUST LIKE A DEMON ...
UUUU !!
THAT'S RIGHT... IF IT WAS...
WHAT ONE WOULD CALL A "DEMON" ...
THE SHUTTLE IS ENTERING THE ATMOSPHERE !
THEN WHAT DOES THAT
MAKE THIS EARTH ...?

PROFESSOR SCHWEITZER.
PROFESSOR SCHWEITZER, WE'VE BEEN LOOKING FOR YOU.
BECAUSE IT'S DANGEROUS, PLEASE DON'T LEAVE THE AREA OF THE SHUTTLE.
YOU'RE RIGHT... THIS WAS INEXCUSABLE OF ME...
WHAT IS THAT ...?
WATER... NO...
YOU COULD SAY THAT IT IS WATER ...
BUT WHEN I SCOOP SOME FROM THE RIVER, IT STIFFENS LIKE JELLY AND FALLS APART...
HOWEVER, THIS CLEARLY IS WATER...
CAN YOU BELIEVE IT?
THIS ...
IS EARTH.

THIS WORLD THAT SHOULD BE CALLED NON-SENSE ...
IS ACTUALLY EARTH,
THE HOMEWORLD OF WE HUMANS.
FISH THAT FLY IN THE SKY... TREES MADE OF HEAVY METALS...
A WORLD OF CHAOS WHERE EVERYTHING MELTED AWAY AND BECAME JUMBLED UP...
IT'S THE SAME ...
IT IS EXACTLY THE SAME AS THE TRAGEDY... THAT OCCURRED ON MOON SHADOW...
GET-TER RAYS!!

PROFESSOR BALKOSKI!
EVERYTHING IS THE WORK OF GETTER RAYS...
THIS MELTED WORLD OF NONSENSE, THE GETTER RAYS, THEY...
GUH!
GUH! KUH!
PROFESSOR BALKOSKI!?
TAZU, KATOU, HURRY AND TAKE THE PROFESSOR TO THE SHUTTLE!
SORRY, BUT... I WANT TO CHECK OUT THE AREA A LITTLE...
EVEN THOUGH I'M ALSO A SCIENTIST... THERE ARE VARIOUS THINGS THAT I'M WORRIED ABOUT...
I DON'T UNDERSTAND YOUR FEELINGS, BUT IT'S TOO IRRATIONAL TO...
THAT REMINDS ME, TAZU... HAVE WE RECEIVED ANY COMMUNICATIONS?
NO... PROFESSOR SCHWEITZER. I HAVE CONSTANTLY BEEN SENDING OUT DISTRESS SIGNALS, BUT I HAVEN'T GOT A RESPONSE YET...
THE SIGNAL COULD BE GETTING INTERFERED BY MATERIALS IN THE ATMOSPHERE...
OR ANYTHING ELSE FOR THAT MATTER, BUT HONESTLY, I'VE GIVEN UP HOPE.
EVERYTHING...
SIX YEARS AGO...

SIX YEARS AGO...
A GREAT EXPLOSION OF GETTER RAYS...
THE UNKNOWN SUPER ENERGY OCCURRED OVER THE SKIES OF JAPAN...
THE CENTER OF THE EXPLOSION WAS THE FOOT OF MT. ASAMA...
THE SAOTOME RESEARCH INSTI-TUTE...
IN THE BLINK OF AN EYE,
A GREEN FLASH OF LIGHT ENVELOPED THE ENTIRE EARTH...
AND, WHAT WAS THE EFFECTS OF THE GETTER RAYS?
SOMEHOW, IT INTERFERED WITH THE SYSTEMS OF THE ORBITAL STATION, MOON SHADOW,
MAKING COM-MUNICATIONS WITH EARTH IMPOSSIBLE...
AND THEN, THE MURKY, DARK, RED HAZE WHICH HUNG OVER THE ENTIRE EARTH...
CAUSED OUR STATE-OF-THE-ART OBSERVATION EQUIPMENT TO MALFUNC-TION...
UNABLE TO CHECK UP ON NEWS OF EARTH, MOON SHADOW BECAME COMPLETLEY ISOLATED...
HOWEVER, THE EFFECTS OF THE GETTER RAYS...
DID NOT END THERE...
IN FACT...
UU-
UWA AAA AAH !!!

THE RADIATION FROM
THE GETTER RAYS...
DID NOT ONLY IMPAIR THE EARTH AND MOON SHADOW...
BUT WE HUMANS, TOO...
IT WAS UNFORESEEN... THEN, BEFORE WE KNEW IT... WE HAD CAREFULLY SPENT SIX YEARS ON-BOARD...
AND THEN, IN THE BLINK OF AN EYE, AN ABRUPT EXPLOSION RAN THROUGH THE ORBITAL STATION...
ONLY FOUR PEOPLE MANAGED TO SURVIVE... ALL THE OTHER CREW HIDEOUSLY MELTED AND DIED...
BECAUSE OF THAT, WE PLANNED TO ESCAPE FROM THE STATION...
TO RETURN TO A LIFE-THREATENING EARTH WITHOUT GUIDANCE TO THE GROUND...
HEH... WE'VE RETURNED...
RIGHT NOW, I'M THINKING THAT EVERYTHING HAS BECOME...
NO... I WILL NOT SAY IT.
HOWEVER... BECAUSE I HAVE FAITH... I HOPE THAT BY SOME CHANCE... THERE WILL BE...
A ONE IN A MILLION CHANCE THAT...
...
PROFESSOR BALKOSKI...

AH!?
HII HII! THE HELL!?
WHAT THE HELL HAPPENED TO THE SHUTTLE!?
FUHEH... HOPE?
A ONE IN A MILLION CHANCE? HEH HEH HEH...
HEH HEH HEH HEH HEH HEH...
LET ME TELL YOU, HUMANS...
THERE ARE NO SUCH THINGS ANYWHERE ON THIS EARTH ANYMORE.
KA... KATOU...!!!

HAA. NOWADAYS, IT'S ALL "BEEP, BEEP"...
WHEN I HEAR YOUR FEEBLE COMMUNICATIONS FLOWING.
HEEEEE... IS THAT AN ESCAPE SHUTTLE?
I SEE... YOU...
YOU HUMANS MUST HAVE DESCENDED TO EARTH FROM THE ORBITAL STATION...
HEH HEH HEH HEH HEH HEH!!!
COME NOW... BECOME FOOD...
HEH HEH... FOR WE IDEA.
U-UWAAAAAH! YOU DEMON!!!
HEEE HEH HEH HEH!

TAZU!!
HEH HEH. DEMON, YOU SAY?
CERTAINLY, THAT IS WHAT WE MUST LOOK LIKE FROM YOUR HUMAN PERSPECTIVE.
HOWEVER, TO TELL YOU THE TRUTH... HEH HEH.
I USED TO BE A HUMAN THE SAME AS YOU...
HOWEVER, DUE TO THE UNKNOWN SUPER ENERGY THAT IS GETTER RAYS!
I HAVE EVOLVED TO THE ULTIMATE LIFE-FORM POSSESSING THE POWER OF A GOD!
THAT IS THE "IDEA"!!
IN OTHER WORDS, HUMANITY IS NO LONGER THE VERTEX OF ALL CREATION.
WE IDEA ARE...
AND SO, THIS WORLD AND EVERYTHING IN IT...

BE-LONGS TO WE IDEA!!
HAAAA HAHA HA HA HA HAAAA AA!!!
YES... THAT'S RIGHT... IT IS AS HE SAYS...
I... UNDER-STAND NOW... HE'S RIGHT... WE HUMANS HAVE HAD EVERYTHING TAKEN AWAY...
BY DEMONS WHO CALL THEM-SELVES ...
THE IDEA.
AND NOW, WE, MANKIND, CAN DO NOTHING BUT FILL THIS MASSIVE HOLE OF GAPING, EMPTY DESPAIR...
WITH HOPE!!!!!!!!!

WHAT !?
HEEE EEE!

WHAT ...?
W...
HEEEEEY, ARE YOU GUYS OKAY !?
WHAT ... IS THIS HUGE ROBO !? ....!?
A... A BOY ...?
WHAT ON EARTH IS THIS ...?
IT TOOK ME A WHILE TO FIGURE OUT YOUR LOCATION FROM YOUR RADIO WAVES!
SORRY FOR BEING LATE!

OH MY, THAT TRULY WAS A CLOSE CALL,
WASN'T IT, BALKOSKI...?
OOOH... T... THAT VOICE! DON'T TELL ME!
SHIKI-SHIMA...
OOOOH...
SHIKI-SHIMA...?
YUP, IT'S ME, SHIKI-SHIMA!
IT'S BEEN A WHILE, BALKOSKI!
YOU... YOU'RE ALIVE...!?
I THOUGHT THAT SIX YEARS AGO, YOU...
WELL, AS YOU CAN SEE, I'M FINE AND DANDY.
PROFESSOR BALKOSKI... DID YOU JUST SAY SHIKISHIMA...?
YOU MEAN, HE'S...
YUP... THAT'S RIGHT...
THE WORLD'S BEST WEAPONS DEVELOPER AND MY PEERLESS FRIEND!
OOOH... I SEE... I GET IT NOW...
IS THIS HUGE ROBOT... BY ANY CHANCE... BY ANY CHANCE...
I SEE... YOU... I SEE...

YOU OVER THERE... WHO THE HECK ARE YOU...
AND WHAT IS THIS ROBOT?
MMM?
MY NAME IS RYOU!!
AND THIS GUY IS GETTER ROBO!!
THE SUPER ROBO THAT'S GOING TO TAKE BACK EVERY-THING STOLEN BY THE IDEA!
GETTER ROBO!!!
GETTER ROBO...
IS GOING TO TAKE BACK EVERY-THING THEY STOLE FROM US...
GET-TER, THE RE-CLAIM-ER...
GETTER ROBO...
HEY, HAYATO, MUSASHI, COULD YOU TWO SCOOT ON OVER!?
BECAUSE WE'VE GOT TWO PEOPLE TO BRING ALONG!
HEY, YOU, WAIT JUST A MINUTE!
HEEEEEY!

FOR THE MOMENT... ITS PROGRESS SEEMS TO HAVE SUBSIDED.
I'LL CONTINUE THIS TREAT-MENT.
OKAY... THANK YOU, PROFES-SOR.
SINCE THEN, I HAVE CONSTANTLY
BEEN WORKING HARD STUDYING THE GETTER RAY RADIATION DISORDER...
NO MATTER WHAT IT TAKES...
I WILL CURE YOU...
YES...
AND TOGETHER WITH PROFESSOR BALKOSKI...
WITH THE MAXIMUM POWER THAT THE TWO OF US POS-SESS...
WE ARE ATTEMPTING TO FIND A CURE... TO THE BEST OF OUR ABILITIES...
FOR THE SAKE OF TAKING BACK...
EVERYTHING THAT WAS PRECIOUS TO US...
PROFES-SOR...
YOU'RE FINE NOW...
PROFES-SOR...
YOU REMIND ME... OF RYOU...
RYOU...

YEAH ...
ABSOLUTELY...!
THAT'S RIGHT... BECAUSE I...
AM A RECLAIMER...
A MEMBER OF TEAM GETTER...!!
I WILL DO IT...
EVEN IT MEANS THAT THIS LIFE OF MINE... WILL COME TO AN END...
[EPISODE 17.5 - END]

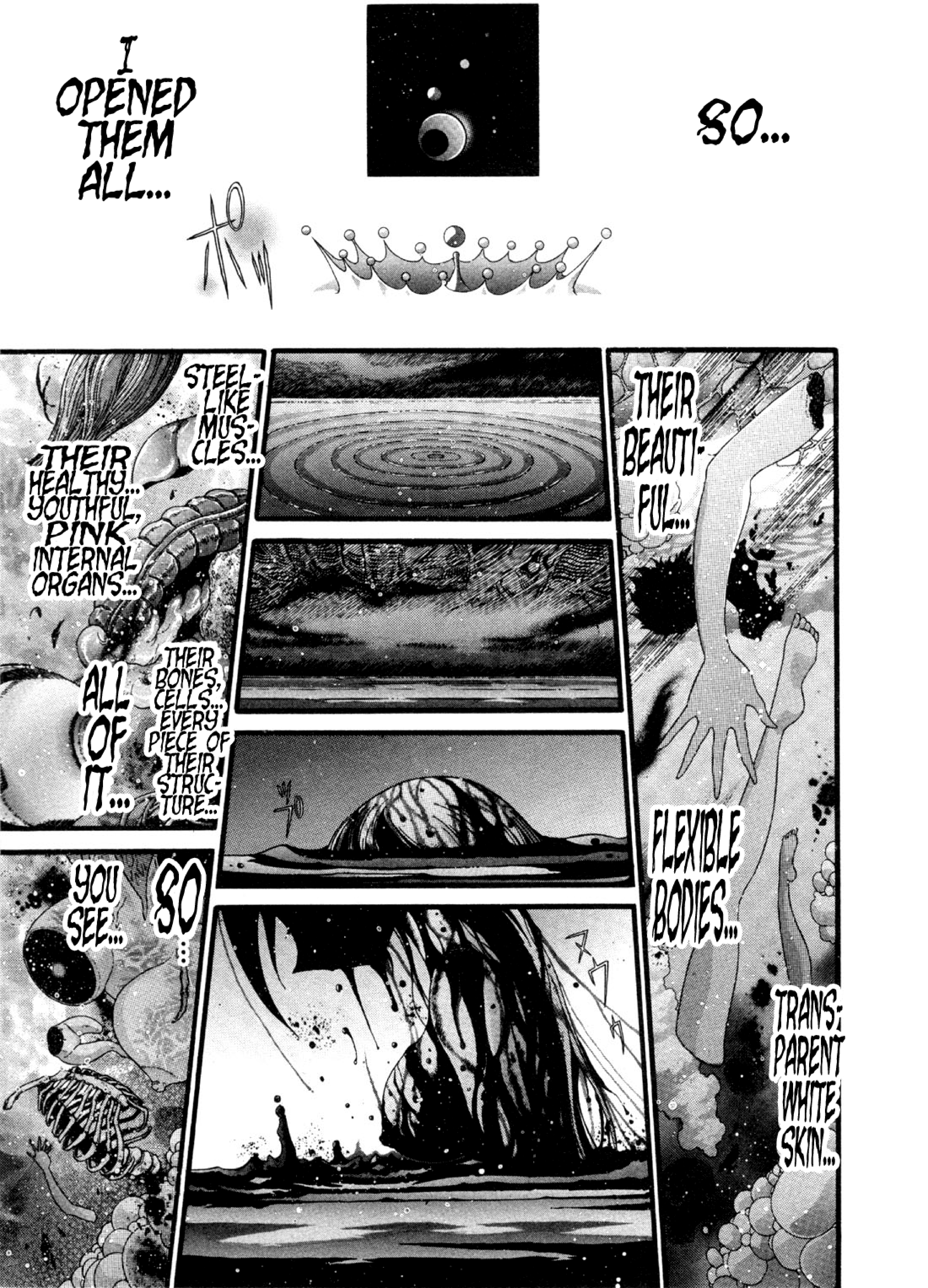
SO...
I OPENED THEM ALL...
THEIR BEAUTIFUL...
FLEXIBLE BODIES...
TRANSPARENT WHITE SKIN...
STEEL-LIKE MUSCLES...
THEIR HEALTHY... YOUTHFUL, PINK INTERNAL ORGANS...
THEIR BONES, CELLS... EVERY PIECE OF THEIR STRUCTURE...
ALL OF IT...
SO...
YOU SEE...

エピソード.18 達人とムサシ①
Episode 18 - Tatsuhito and Musashi #1

I COMBINED THE FLESH OF ALL THE WOMEN I STOLE...
TO CREATE THE ULTIMATE FEMALE BODY...
COME NOW...
OPEN YOUR EYES...
O FINEST OF GEMS MOST BEFITTING FOR ME WHOM I CREATED...

634, THE ONE WITH THE BODY AND EYES...
AND THE FLESH AND BLOOD THAT I LOVE...
I BESTOW UPON YOU ALL THE TECHNIQUES THAT I POSSESS...
THEREFORE, YOU... WILL LOVE ME...
AND NOW... DYED YOU IN MY COLOR ...
COME ...
AWAKEN ...
634 (ムサシ)!!!

AM7:31

AAAH... IT'S SO WARM...
THANK GOODNESS...
I... GET TO LIVE...
AN-OTHER DAY...
THAT'S RIGHT...
I...
I...

634
634
GOOD MORN-ING!
SORRY FOR BEING A LITTLE LATE.
GOOD MORNING, PROFES-SOR SHIKI-SHIMA!
HAYA-TO!
MMM...
GOOD MORN-ING, RYOU!
MOR-NIN'! YOU'RE LATE, MUSA-SHI!
CAPTAIN TAT-SUHITO!
GOOD MORN-ING, MUSA-SHI...

WAH! THIS MORNING'S BREAKFAST IS PURE JAPANESE FOOD!
YUP... NATTO WITH COOKED SALMON, AKADASHI MISO SOUP, AND SPINACH OHITASHI WITH ROLLED OMELETTE...
THE HOPES OF PRO-FESSOR SHIKI-SHIMA ...
HIHIHI! EAT AS MUCH AS YOU WANT, MUSA-SHI!
MMM MM!
IT SMELLS SO GOOD.
AT FIRST, I NEVER LIKED THE SMELL OF THIS RICE,
BUT NOW, I LOVE IT SO MUCH!
IT TRULY IS...
ONE OF THE THINGS THAT MAKES ME FEEL ALIVE...
I HAVE NO IDEA WHAT YOU'RE TALKING ABOUT, BUT CAN I HAVE SECONDS, MUSASHI !?
OF COURSE, RYOU! A DOUBLE EXTRA LARGE COMING RIGHT UP!

ME, TOO, MUSASHI...
ACTUALLY... FOR SOME REASON...
どわぉ
SINCE THE LAST BATTLE. HOW DO I SAY THIS ...?
BECAUSE ANTI-GETTER RAYS FROM RYOU WERE HAMMERED INTO MY FOREHEAD, I...
IT'S NOTHING... THIS RICE...
IS DELICIOUS...
YOU KNOW... YOU HAVEN'T BEEN EATING MUCH, HAYATO...
INDEED! THIS MUST BE AN EFFECT OF THE ANTI-GETTER RAYS!
COME NOW, HAYATO! WE MUST COLLECT THE DATA IMMEDIATELY!!
Here.
EVEN SO, SAYING THAT THE "RICE IS DELICIOUS"...
IS PROOF THAT HAYATO IS BECOMING HEALTHIER.
NO SMOKING ALLOWED, YA OLD MAN!
ALSO, WHAT'S THAT YOU GOT INSIDE YOUR MOUTH ...?
MMM!
HMPH! YOU'RE NOT SUPPOSED TO TAKE THESE OF OUR OWN FREE WILL!
ハヤト専用
Z
超精神安定剤
トランキライザー-Z 3800錠入

!
Mmm...
SO, STOP SPRINKLING SO MUCH DRUGS OVER IT!!
AND WHAT ARE YOU "MMM'ING" FOR!?
DON'T TELL OTHER PEOPLE HOW TO EAT THEIR FOOD, YOU BRAT!
超精神安定剤
NAME THE TIME AND PLACE YOU WANNA FIGHT, JUNKIE! I'LL MAKE YOU EAT MY NATTO!
SHUT UP, RYOU!!!
W-WAIT A MINUTE!
HEY, STOP IT, YOU TWO!
Hihihi. Anti-Getter rays make people very hungry... Hihi.
RYOU, HAYATO, TRY TO GET ALONG AND EAT YOUR BREAKFAST, OKAY!?
B-BUT, MUSASHI!
HMPH!

MUSA-
SHI...

SORRY... YOU HAVE TO DO THE DISHES, MUSASHI ...
BUT, IF YOU PUT THEM ALL IN THE THE AUTOMATIC DISH-WASHER, THEN...
IT'S FINE, CAPTAIN TAT-SUHITO.
THERE'S ONLY US FIVE IN THIS GETTER BOMBER... THIS MUCH IS FINE WITH ME.
WELL... IF IT'S FINE WITH YOU, MUSASHI, THEN I WON'T INTERFERE, BUT...
IT... MAKES ME FEEL...
THAT I...
AM ALIVE ...
COMPARED TO THAT TIME TWO YEARS AGO...
RIGHT NOW... EVEN THE SMALL-EST OF THINGS ...
MAKE ME FEEL ...
THAT I'M ALIVE.
COMPARED TO THE ME FROM THAT TIME TWO YEARS AGO...

CAPTAIN TATSU-HITO...
TWO YEARS
AGO......

UWA AAH!
SHIP #5 JACK-SON IS DOWN!!
HYI!!
SHIP #7 SAGIT-TARIUS HAS BEEN SUNK!!
T... THIS IS...
THE IDEA!!!
THOSE DEMONS...
THE IDEA ARE ATTACK-ING FROM THE SEA!!!

SHIPS NUMBER #8, #9 & #6, SHOGUN, BACCHUS AND KUREHA!
HAVE ALL BEEN SUNK!!!
IT'S HOPELESS! AT THIS RATE, OUR FLEET WILL BE ANNIHILATED!
UGYAAAAAAAAAA!!
UOOO! SHIP #2, JOHN SMITH HAS BEEN-!!
UWAH! THERE'S A TORPEDO COMING FROM THE RIGHT SIDE!!
I-
IT'S HOPELESS! IT'S GONNA HIT!
HEEEEEEEE!
MOMMY!

HEE... HUH?
W-W-WHAT ...!?
THE... THE TOR-PEDO HAS...
WHAT THE HECK IS THAT THING ...!?

WHAT !? A ROBOT ... A FREAKING ROBOT !?
A MYSTERIOUS GIANT ROBOT OF AN UNIDENTIFIED NATIONALITY HAS SAVED OUR U.S. FLEET!?
WHAT IS THAT GIANT ROBOT !!??
GIII II!!

RYOU, HAYATO! FROM HERE ON, TEAM GETTER IS TO...
DESTROY THE GIANT IDEA IN FRONT OF US!
AFFIRMATIVE!
GOT IT!!
LET'S GO!
GYAA AUUU!!
THE DEMON'S ESCAPING!

HOLD IT, DEMON!
UOOOOOO! DAMN IT...!
HAA!!
I WON'T LET YOU!
UOOOO!
GUH... KUU...
OO!
MMM... OO... OOOOH!!!
SOME-HOW...
THIS MUCH G...
IS AN INSIG-NIFICANT THING!
UOOOOO!!

OOO OOH !!
OWW WWW WWW WW!!
TAKE THIS !!!
AL-RIGHT !
I GOT YOU NOW !!

AL-RIGHT! THE GIANT IDEA'S MOVE-MENTS HAVE STOPPED !!
GET-TER MIS-SILE !!
SET!
NOW, THE FINISH-ING BLOW!
TAR-GET, LOCK-ON!
AL-RIGHT! IT'S ON TRACK!
FIRE!
GI KIIIII !!

GIANT IDEA CRUSH-ED!
AL-RIGHT! WE DID IT!!!
MIS-SION COM-PLETE!!
HMPH...
NOW, WE'LL BE RETURNING TO GET BOMBER.
THAT IS ALL...!
GOT IT!
HIHIHI! HOW IS GETTER 3'S COMBAT STRENGTH?
VERY GOOD... IT'S THE BEST, PROFES-SOR SHIKI-SHIMA...
THEN, FROM NOW ON...
YOU SHALL BE...
ITS MASTER...

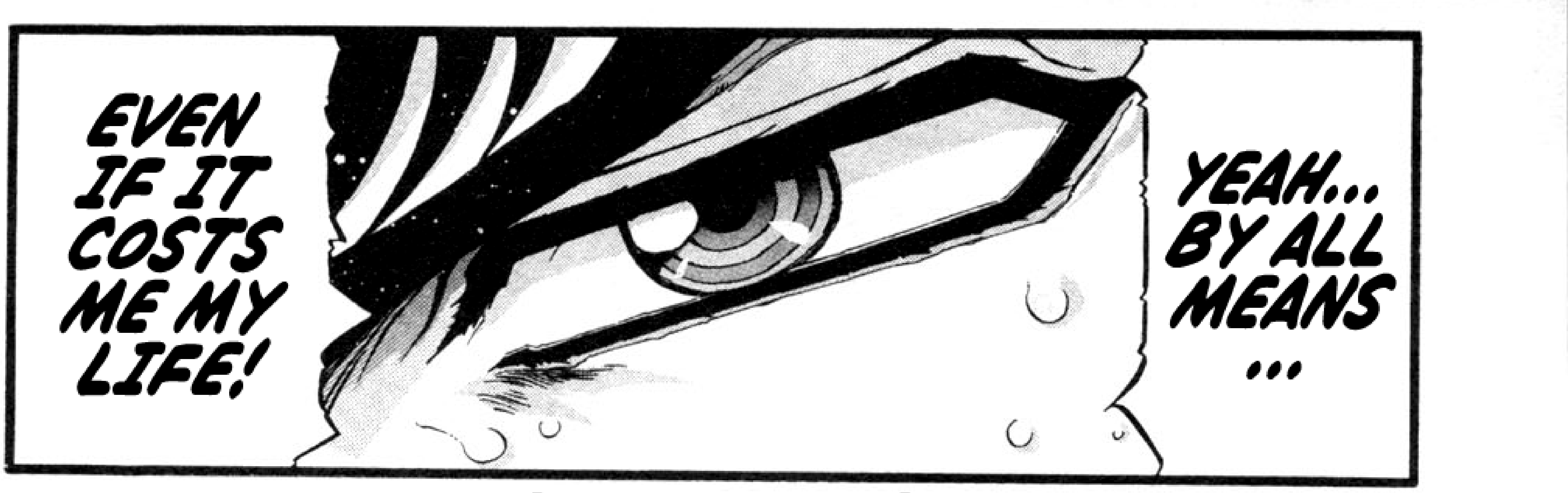

[EPISODE 18 - END]

WE'LL SOON BE ARRIVING AT POINT G...!
CURRENTLY, THERE HAS BEEN NO REACTION FROM OUR ENEMY, THE IDEA IN THIS AREA,
BUT ALL UNITS, DO NOT LOWER YOUR GUARD ...!
HAYA-TO.
AFFIRMA-TIVE...
RYOU!
GOT IT, TATSU-HITO!!
エピソード.19 達人とムサシ②
EPISODE 19 - TATSUHITO AND MUSASHI #2
......
......
JUST... A LITTLE MORE...
TATSU-HITO...
JUST A LITTLE... FURTHER... KUH... TATSU-HITO...!
AH, I SEE IT, TATSU-HITO!
GET BOMB-ER!!

HIHIHI... OUOUOU. THEY'RE COMING HOME.
AND! CLICK!
STORAGE WALL, OPENING AND CLOSING!
GET MACHINES STORAGE, INITIATING!

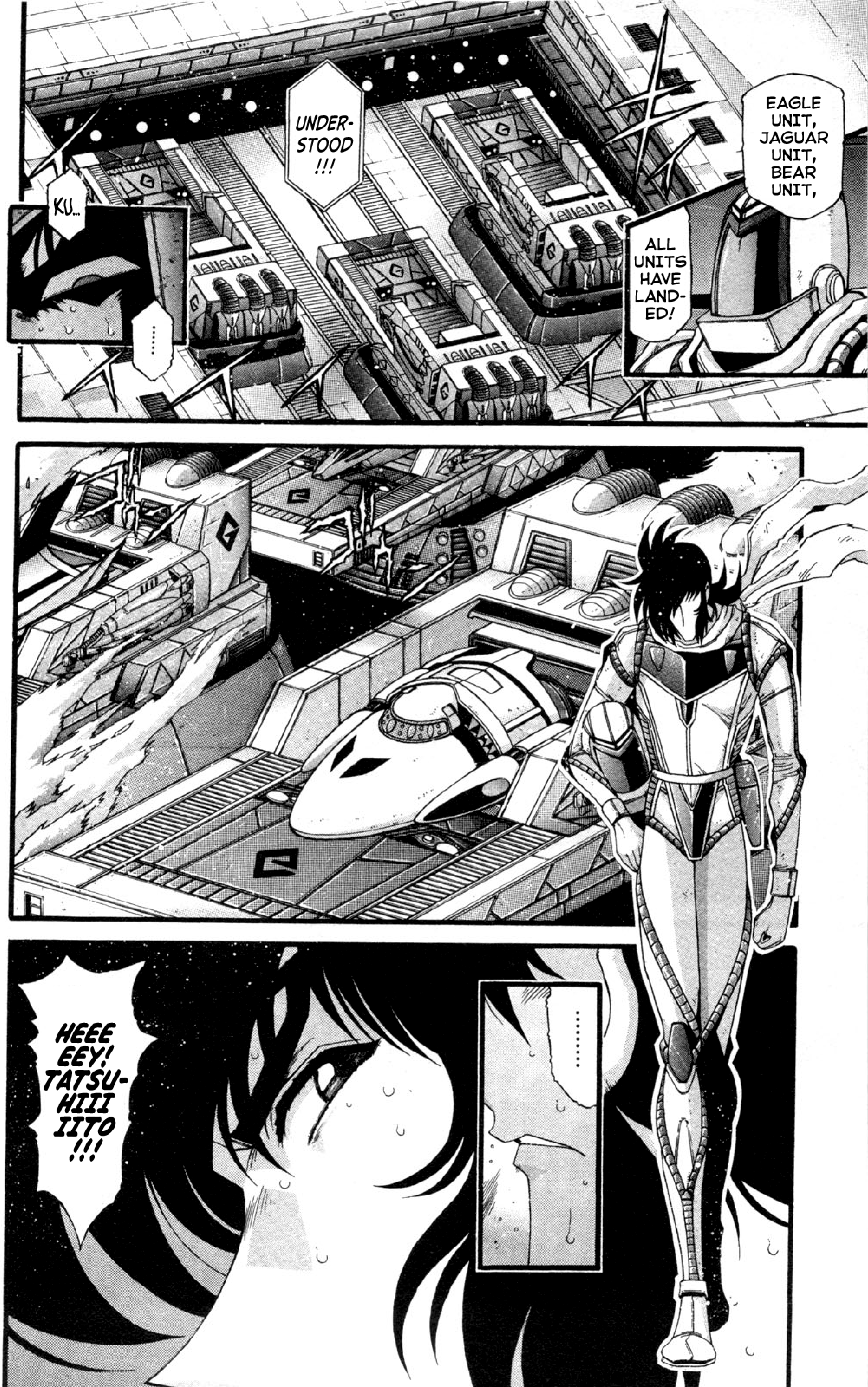
EAGLE UNIT, JAGUAR UNIT, BEAR UNIT,
ALL UNITS HAVE LANDED!
UNDER-STOOD !!!
KU...
......
....
HEEEEEY! TATSU-HIIIIITO !!!

HIYA-HOOOOO!!
YOU DID IT, TATSUHITO!
YOU COMPLETLEY CRUSHED THAT IDEA!!
THANKS, RYOU...
THE AWESOME LEVEL-HEADED TATSUHITO WITH THE POWER OF GETTER ROBO!
UTTERLY DESTROYED THAT GIANT IDEA WITH A BANG!
GAN GAN GAN GAA AAA AN!!
KUOO! GET FIRED UP!!
CERTAINLY... IT IS AS YOU SAY, RYOU...
HE IS AMAZING...
THE GETTER ROBO... OPERATING ON ANTI-GETTER RAYS... THE HUGE SUPER ROBOT THAT SHIKISHIMA CREATED...
BY TRANSFORMING AND COMBINING, IT CAN TAKE THREE KINDS OF ROBOT FORMS, LAND, SEA AND AIR.
IT'S AN ALL-ROUND MACHINE THAT CAN DEAL WITH A GREAT VARIETY OF DIVERSE MISSIONS...
THE IDEA THAT NOT EVEN THE U.S. NAVY WERE ABLE TO DEFEAT...
HE TORE APART AND KILLED IT...
WITHOUT BREAKING A SWEAT...
GETTER ROBO... IS NOTHING SHORT OF A REVOLUTION.
THERE IS NO DOUBT ABOUT IT...
YEAH... I'M SURE OF IT...

HOW-EVER... GETTER ALONE ...
IS NOT ENOUGH !
RYOU ...
HAYA-TO!
WITHOUT THE TWO OF YOU...
RYOU ...
HAYA-TO...
GETTER ROBO IS NOTH-ING...
GETTER IS...
THREE PEOPLE ACTING AS ONE.

WITHOUT THREE PEOPLE, GETTER ROBO CANNOT DEMON-STRATE 100% OF ITS POWER...
ALL THIS TIME, I'VE BEEN WAITING FOR THIS MOMENT!
WITH US THREE, ME AND THE TWO OF YOU... WE SHALL FIGHT WITH GETTER ROBO...
AGAINST THE ACCURSED DEMONS AS TEAM GETTER ...!
I BEG OF YOU... RYOU... HAYATO!
LET US FIGHT THE IDEA TOGETHER ...!
FOR THE SAKE OF TAKING BACK...
EVERY-THING THAT THEY STOLE FROM US...!

THANKS, TATSU-HITO!
AL-RIGHT, LET'S DO IT, HAYA-TO!
WE TEAM GET-TER!
GAN GAN GAN GAN!
GUH...
MMM...
GAH...
AAAAH!
HAA... KUU... HAA!!

IS THIS...
IS THIS GETTER !!!!!?
医務室
WELL, IT'S NOT GOOD.
TO BE HONEST, TATSU-HITO...

AS I EXPECTED, YOU PILOTING A GETTER AS ITS MASTER IS...
IMPOSSIBLE.
BY SORTYING DUE TO GETTER SO FAR,
THE BODY OF ITS MASTER IS NOW FALLING APART.
RIGHT NOW, YOU ARE AT YOUR LIMIT...
CERTAINLY, ITS MASTER IS AN OUTSTANDING HUMAN...
WITH INTELLIGENCE, ENDURANCE AND EMOTIONAL STRENGTH...
BUT NO MATTER WHAT YOU TAKE...
YOU'LL NEVER SURPASS ANYTHING MORE THAN THE LEVEL OF AN ORDINARY HUMAN...
GETTER DOES NOT NEED ORDINARY HUMANS!
ARE YOU AN OUTSTANDING PERSON ABLE TO PILOT GETTER...
OR ARE YOU A FOOL!!?
AS ITS MASTER... YOU WILL NEVER BECOME A SUPERHUMAN LIKE RYOU AND HAYATO!
BECAUSE OF THAT, I...
HAVE SOMETHING TO ASK OF YOU, PROFESSOR SHIKISHIMA...

IF... YOU RESTRUCTURE MY BODY...
FOR THE SAKE OF ME PILOTING GETTER ROBO...
I WILL NOT CARE EVEN IF ALL OF MY FLESH BECOMES MACHINE!
BE-CAUSE THEN...
FI-NALLY...
FINALLY WE WILL HAVE THE THREE WE NEED!!
THIS IS THE MOMENT... I'VE BEEN WAITING FOR!
THAT'S RIGHT! SINCE THAT DAY!
SINCE THAT DAY, THE HOUR OF MY DESTINY HAS BEEN CHANGING!
THE HOUR OF
MY DESTINY—!!!
BE-CAUSE OF THAT... I...

AN EMERGENCY HAS OCCURRED ...! AN EMERGENCY HAS OCCURRED ...!
A GIANT IDEA HAS APPEARED AT THE MARIANA ISLANDS, COORDINATES X-9873!
AL-RIGHT!
THE GIANT IDEA IS ATTACKING AN AID FLEET OF THE RED CROSS...
TCH. THE SEA AGAIN?
WHEN'S IT GOING TO BE MY TURN?
CURRENTLY, IT IS ENGAGING THE ESCORT FLEET... TEAM GETTER IS TO HEAD TO THEIR AID IMMEDIATELY!
TEAM GETTER IS TO LAUNCH IMMEDI-ATELY!
ROGER!
TEAM GETTER DEPAR-TURE PREPARA-TIONS COM-PLETE!
PLASMA SHOOTERS RUNNING!
AL-RIGHT! LET'S GAN GAN, TATSU-HITO!!
HMPH... SING WITH US!
LEADER!
PLASMA BOMBS ENERGY MAXIMUM!

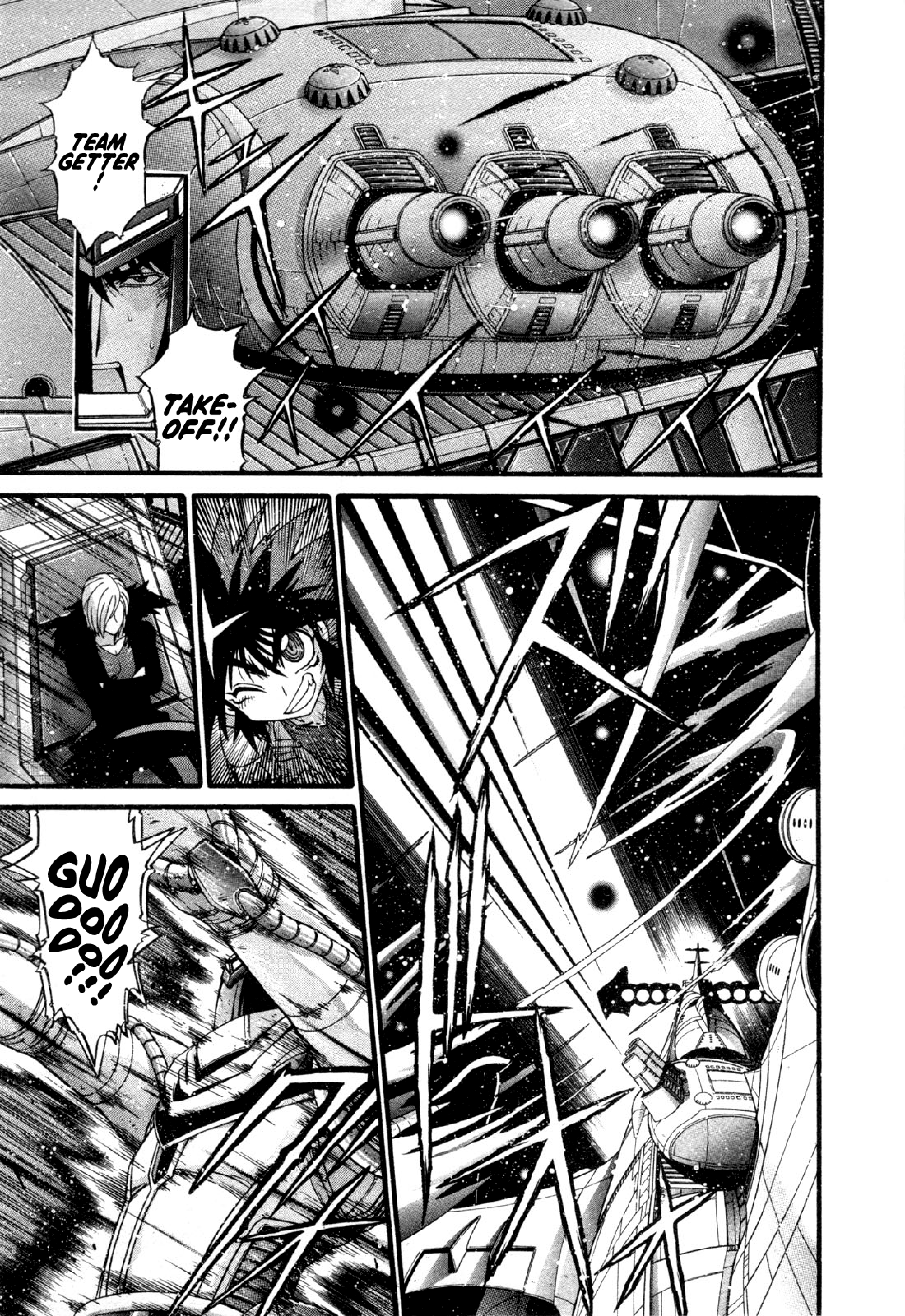
TEAM GETTER !
TAKE-OFF!!
GUOOOOOOOOO!!!

N'GUUUGDDDDOM!!
T-TO SOMETHING LIKE THIS...
TO SOMETHING LIKE THIS... TO THE LIKES OF THIS!
I WON'T LOSE...
I WON'T LOSE!!
OOOH! T... THE OCEAN, IT'S...
IT'S RISING SO MUCH!
PRINCESS! IT'S DANGEROUS OUTSIDE! HURRY TO THE INSIDE OF THE SHIP!
PRINCESS MATURE!!
UOOOOOO!!!

FIRE! FIRE!!
ON THE HONOUR OF THE UN ARMY!
PROTECT THE RED CROSS SHIPS!!!
PROTECT THE GOOD-WILL AMBAS-SADOR PRIN-CESS MATURE ...
FROM THE HANDS OF THE IDEA !!
FIRE! FIRE! FIRE! FIRE EEE!!
FIRE! FIRE! FIRE! FIRE!
UUU-

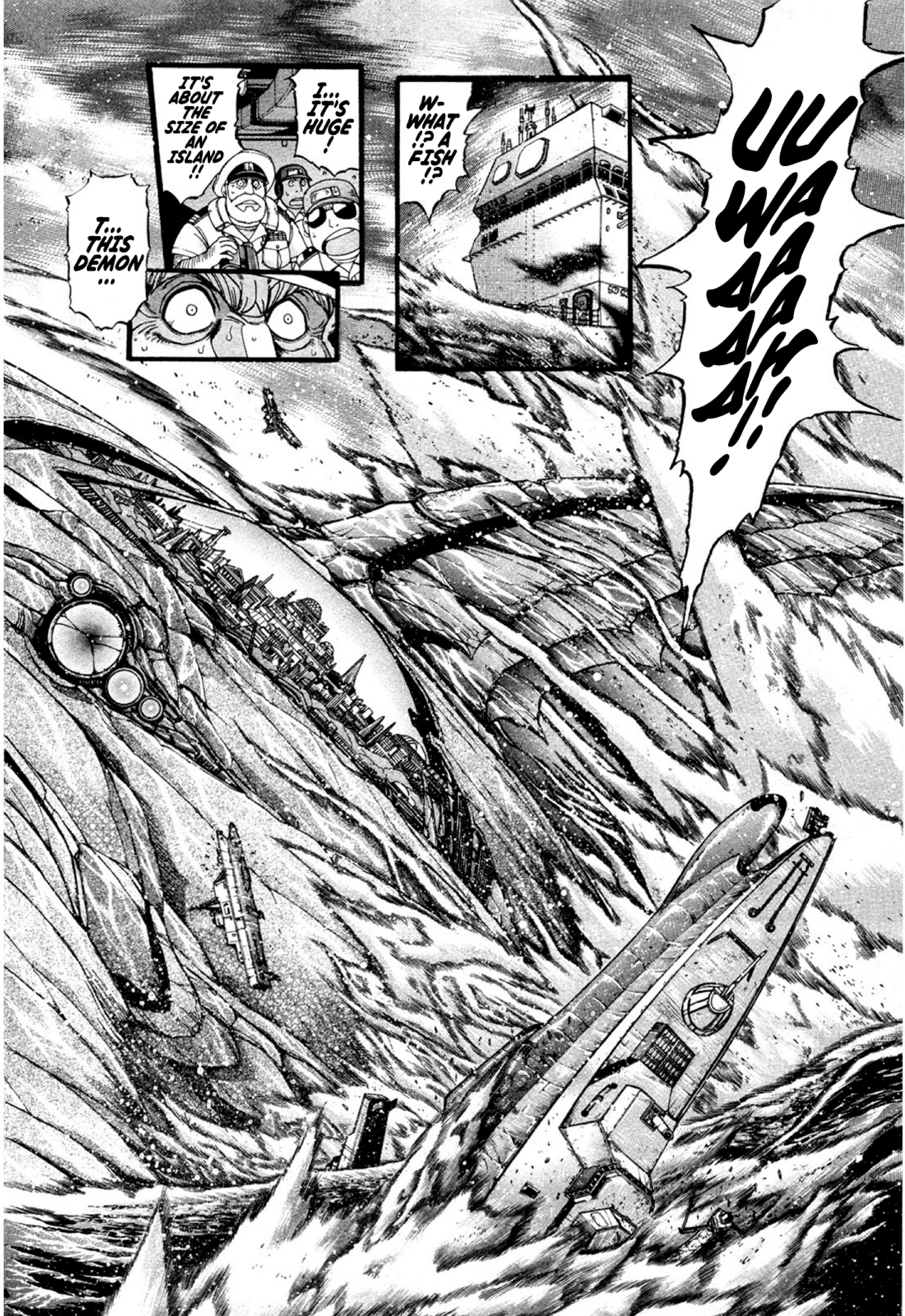
UUWAAAAAAA!!
W-WHAT!? A FISH!?
I... IT'S HUGE!
IT'S ABOUT THE SIZE OF AN ISLAND!!
T... THIS DEMON...

THIS IS OUR ENEMY, THE IDEA THAT WE HAVE TO FIGHT!?

HEE HEE HEE.
OH MY...
THERE YOU ARE...
FIRST PRINCESS OF THE SILVIA REPUBLIC,
MATURE MAAR.
HEE HEE HEE.

FOR THE BEAUTI-FUL, MAGNIFI-CENT, GENIUS,
I, IDEA THE IONUS,
SHE IS A VERY SUITABLE WOMAN...

GO, MY MANSERVANTS!
GO CAPTURE PRINCESS MATURE !!
KILL EVERYONE EXCEPT FOR PRINCESS MATURE...
AND GIVE THEM A WATERY GRAVE !!
HEH HEH HEH... WITH THIS, ONCE AGAIN...
I SHALL OBTAIN NEW PARTS...
MOST SUITABLE FOR THIS BEAUTIFUL GENIUS, IDEA THE IONUS!
FOR THE SAKE OF CREATING NEW FLESH AND BLOOD FOR ME TO LOVE !!!

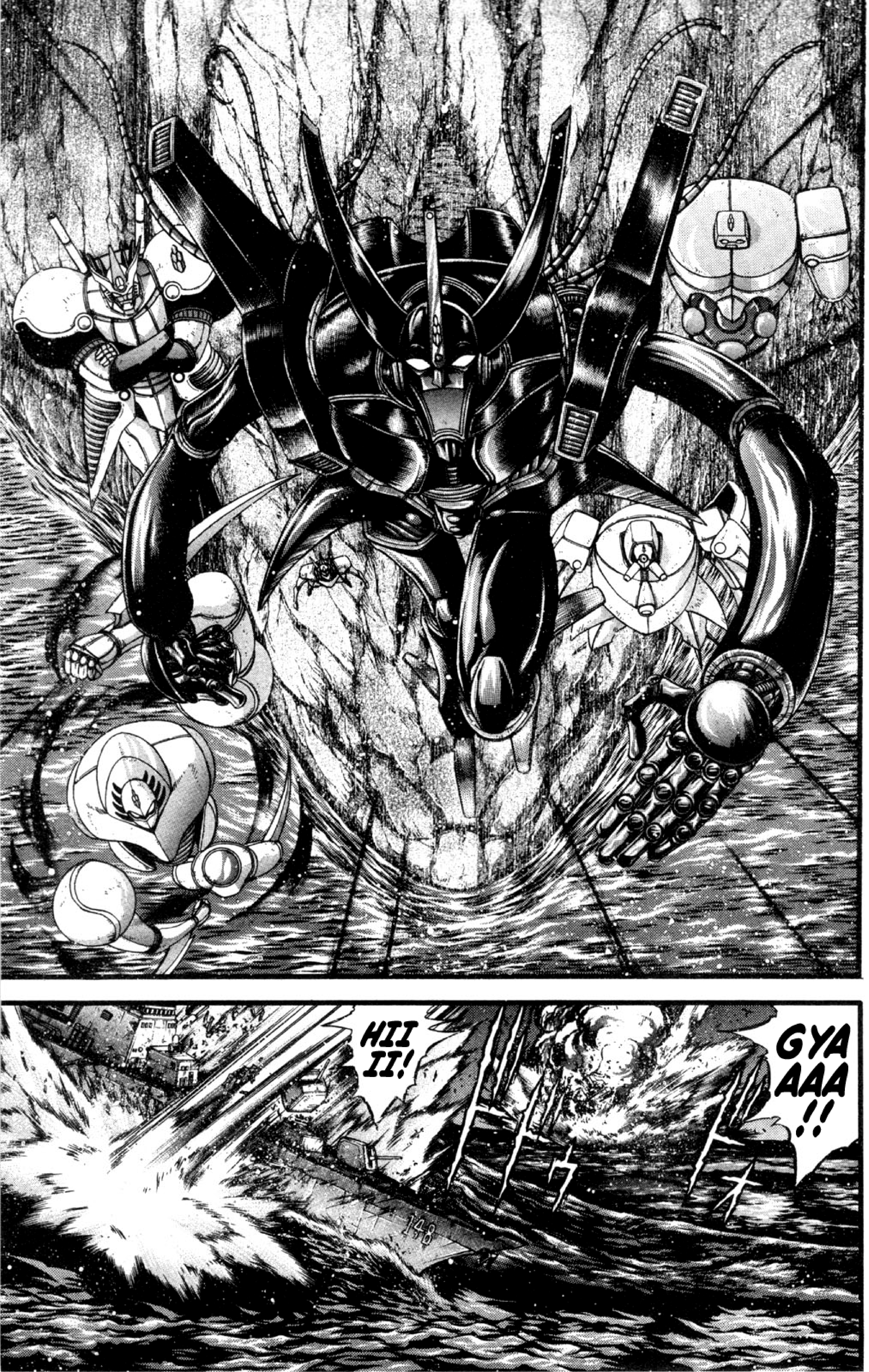
GYA AAA!!
HII II!

HIE EEE !!!
HII !!
DAMN YOU DEMONS !
FOOL, THAT WON'T WORK ON ME !
EVEN PEA-SHOOTERS ARE BETTER THAN YOUR HUMAN WEAPONS!
HEH HEH. FOUND YOU... PRINCESS MATURE.
NOW, COME QUIETLY.
KYAAAAAAAA !!
P-PRINCESS !!
AS PARTS FOR THE FLESH AND BLOOD OF IONUS, OUR LORD!
!
MMM! WHAT !?

H-HII!!
W-WHAT!?
W-WHAT IS THAT!?

GETTER ROBO!!!
......
HEH! HOW DO YOU LIKE THAT, DEMONS!!?
HEH HEH ...
WE WON'T LET YOU DO AS YOU PLEASE ...
LET'S GO, TEAM GETTER!!
GETTER ROBOOOOO!!!
[EPISODE 19 END]

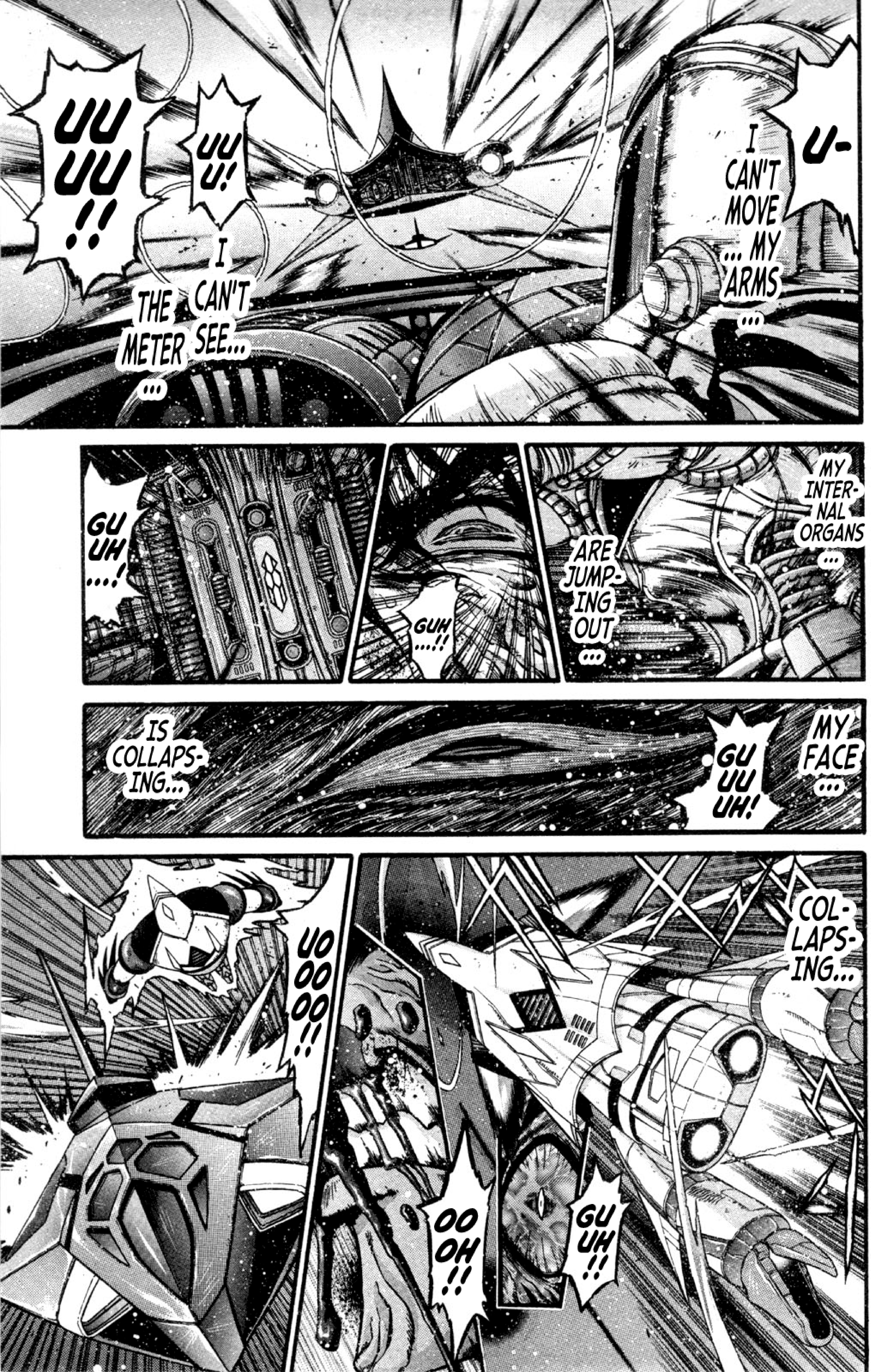
U-
I CAN'T MOVE ... MY ARMS ...
UUU!
I CAN'T SEE...
THE METER ...
UUUU!!
MY INTERNAL ORGANS ...
ARE JUMPING OUT ...
GUH ...!!
GUUH ...!
MY FACE ...
GUUUUH!
IS COLLAPSING...
COLLAPSING...
GUUH!!
OOOH!!
UOOOOOO!!

OOH!!
エピソード・20
達人とムサシ③
EPISODE 20:
TATSUHITO AND
MUSASHI #3

W-WHAT!?
HUH!?
WITH A SINGLE BLOW!?
H... HE WAS DEFEATED...
AH...!
A... AMAZING...!
THE FORCE OF OUR INVINCIBLE, HUGE IDEA HAS BEEN-!?
HOW WAS MY KINDRED SPIRIT DEFEATED WITH A SINGLE BLOW!?
HEH! HOW DO YOU LIKE THAT, IDEA!?
BY MERGING INTO GETTER 1 USING GET BOMBER'S PLASMA SHOOTERS, WE ARRIVED AT THREE TIMES THE SPEED OF A SUPER EXPRESS!
NOW, LET'S SMASH 'EM UP!!
HEH. THESE PIECES OF SHIT ... LET'S GIVE THEM A REVOLUTION...

HAA
HAA HAA
LET'S GO,
TEAM GET-TER!!
NUUU HEH HEH HEH...
I SEE. SO THIS IS THE RUMOURED GETTER...
THE ONE WHO SEEKS TO DO WRONG AGAINST OUR BEAUTIFUL "GETTER OF LIGHT", THE UGLY, VILE "GETTER OF DARKNESS"!
GIGIGIGI!!
MY PEOPLE, SLAUGH-TER HIM!!
DESTROY GETTER ROBO!!!

HA HAA! UNDERSTOOD, MY BEAUTIFUL GENIUS LORD IONUS!
ALL IS FOR THE SAKE OF "THE CREATOR OF LIGHT"!!!
HEH! WHAT ARE YOU IDIOTS LAUGHING ABOUT!?
I'LL FIGHT UNTIL EVERY LAST ONE OF YOU ARE DESTROYED!!
YOU DEMON BASTARDS!
AAAH!!
NNN! GETTERRRRRR!!

PUNCH!!
SLASH!!
GETTERRRR!!!

KIIIIIIICK!!!...
HOGE GEEE EEE!!
TAKE THIS, GET-TER!!
HII KII!!
OWW!!

YEAH, YOU CAUGHT IT, YOUNGER BROTHER!
NOW, BIG BROTHER JUMARO, KINDRED SPIRIT SEIYAN!
GOT IT, KINDRED SPIRIT KIMARA!
ATTACK GETTER WHILE I STRIKE WITH MY "BEAUTIFUL GEM OF A SWORD JIZAIBAA"!
WITH JU-MARO'S HELL BALL!
WITH SEIYAN'S SHOOT-ING STAR MIS-SILES!
DIE,
GETTER ROBO!!
GI!?

HEH!
SOME-THING LIKE...
CAUGHT!?
ATTACK!?
DIE!?
WHAT WERE YOU IDIOTS SAYING!?
UORA! IT'S PAY-BACK TIME!!
!
W-WHAT!?
HEE!!
THE ONE'S WHO'LL BE DYING HERE IS YOU DEMONS!!
UOOO! HOW DID HE-!?
KUH!!
GYAAAN!!

UGH... MY...
MY BEAUTIFUL FACE... HAS BEEN CUT...
BIG BROTHER JUMARO...
UOOOO! KIMARA!!
UOO! WHAT!?
HE CAUGHT THE HUGE IDEA VARGAS'S HELL BALL WITH ONE HAND!?
GETTER, YOU BASTARD!!
G-GETTER!!
HE STOPPED VARGAS'S HELL BALL THAT CAN DESTROY A SKYSCRAPER BUILDING IN A SINGLE ATTACK!?

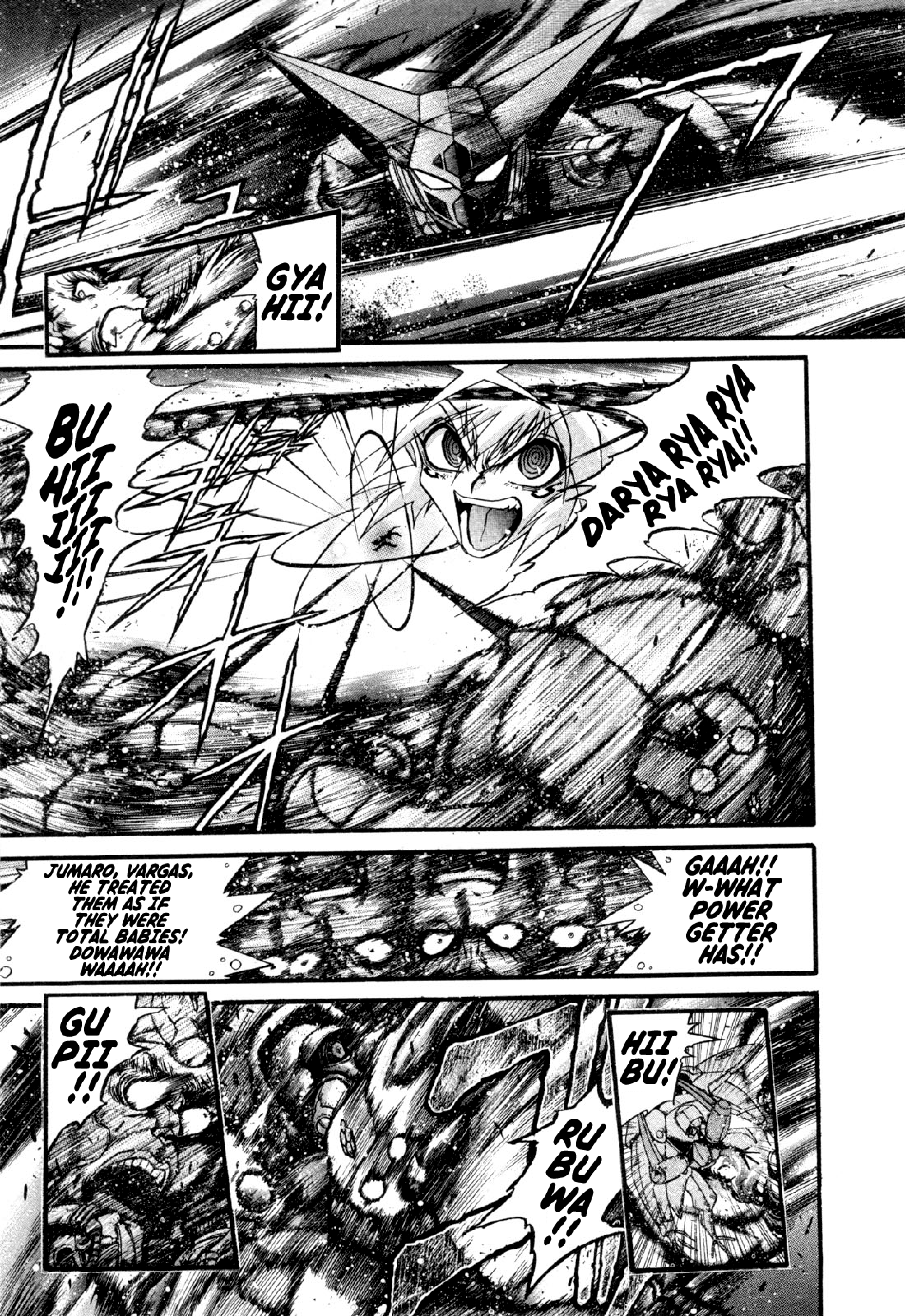
GYA HII!
DARYA RYA RYA RYA RYA!!
BU HIIIIIII!!!
GAAAH!! W-WHAT POWER GETTER HAS!!
JUMARO, VARGAS, HE TREATED THEM AS IF THEY WERE TOTAL BABIES! DOWAWAWA WAAAAH!!
HII BU!
RU BU WA!!
GU PII!!

MAGYAAAAA!!
RUN, LORD IO-NUS!!
YOU FOOL, DON'T BE STUPID!
JUMARO, WITH-DRAW ALREADY!!
HI... HIEE EEEE!!
GETTER, YOU BAS-TARD!
HEH HEH! WHAT HAVE I GOT HERE!?
WAIT UP, DEMON!
HEY, RYOU!!
WHAT ARE YOU DOING!?
HAYA-TO?
YES, RYOU... I'M TALK-ING TO YOU!

WHAT... WHAT ARE YOU DOING!? THIS CRUDE FIGHT IS UNSIGHTLY !!
HUH? AH...
WHAT ?
BESIDES, YOU COULD HAVE GOTTEN GETTER DESTROYED, YOU IDIOT!
WHY DIDN'T YOU USE ANY "WEAP-ONS"!?
GIVE ME A BREAK, HAYATO! WHO CARES HOW I DID IT!?
WHEN IT COMES TO FIGHTING, IT'S ONLY NATURAL! DON'T YOU KNOW THAT!?
HAYATO, YOU'RE AN IDIOT!
WHAT WAS THAT, RYOU!?
THE BOTH OF YOU!
NOW IS NOT THE TIME TO ARGUE!
AAAH, CRAP! THE DEMON'S MOTHER SHIP, IT'S-!!
THAT'S RIGHT! OUR FIGHT ONLY INVOLVED LOW LEVEL DEMONS!
THE DUTY OF WE, TEAM GETTER IS TO UTTERLY DESTROY THEM!
ITS BODY IS A SUPER HUGE FISH-TYPE DEMON!
THE FULL LENGTH OF THIS SUPER HUGE IDEA IS CLOSE TO 3000 METERS!!

LORD IONUS, I HAVE RECOVERED COMRADE JUMARO'S VARGAS!
HEH! GETTER, YOU BAS-TARD!
NOW THAT IT HAS COME TO THIS, THE BEAUTIFUL GENIUS IONUS'S SUPER HUGE FORTRESS IDEA... "LA MU" WILL BE YOUR OPPONENT!
OPEN ALL MISSILE GUNPORTS!
DEPLOY ALL LASER AND MASER CANNONS!
ALL ATTACK SYSTEMS, LOCK ON! TARGET...
GETTER ROBO!!!
FIRE!!
UGH! THERE'S A LARGE ENERGY REACTION COMING FROM BELOW!

UWA AAA AAH !!
UWAAAH!! THERE'S A TON OF BEAMS AND MISSILES COMING RIGHT AT US!!
THEY'RE BEING FIRED FROM INSIDE THE SEA!
RYOU! YOU'RE AT A DISAD-VANTAGE IN THE AIR!
GETTER 3!
TATSU-HITO, IT'S YOUR TURN!!!
......
MER... GE...
CHA... NGE...

AH...
AGAIN...
HAA...
HAA...
HAA...
THAT...
HAA...
HAA...
PAIN...
ACROSS MY WORN-OUT BODY...
THAT SHOCK...
HAA...
HAA...
JOLT
AAAAAH!
AGAIN...
AAAAAH!
AGAIN...
UHII! THOSE DEMONS ARE COMING AT US HARD!
TATSUHITO, CHANGE INTO GETTER 3! GO!!
TATSUHITO!!
HA!?
GUNU!!

OPEN!
GET!!
A-ALRIGHT... RYOU, HAYATO, LET'S GO!
TEAM GETTER!
CHANGE GETTER 3!
SWITCH ON!
GOT IT!!

OAAH!!
NUDDDH!!!
SHOOT THEM! SHOOT THEM DOWN!
BURY THE UGLY, VILE GETTER!!
COME ON! HAYATO!
DOWAAH!
DAMN IT! DON'T ORDER ME AROUND!

AL-RIGHT! YOUR TIMING HAS TO BE SPOT ON!
BRING IT WITH A BANG, TAT-SUHI-TO!!
THIS... THIS MUCH... G...
HA AAAA HA!
GUUH!
HAA! HAA!
KUAAAAAH!
SOME-THING LIKE THIS...
KI!
GUDDDD...!!
OOAAAAAH!!

WHA ...
AH... HUH!?
WHA-
TA-
TATSU HITO !!

OOOH! LORD IONUS, GETTER HAS-!?
IT FAILED TO COMBINE!
KU HA HA! HOW UNSIGHTLY AND FOOLISH! SUPER HUGE FORTRESS IDEA LA MU!!
CAPTURE
GETTER ROBO!!!

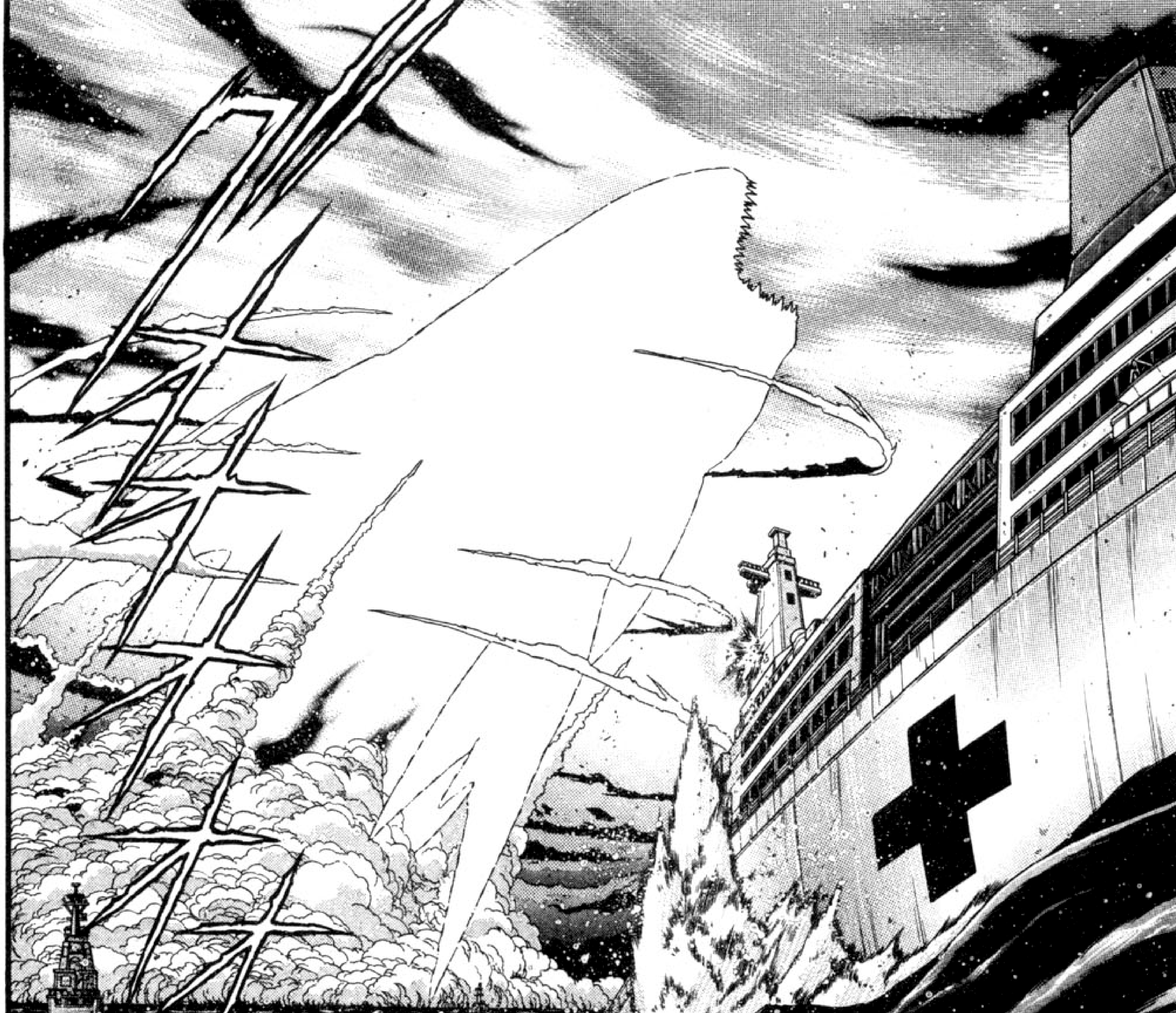

[EPISODE 20 - END]

AS EXPECTED...
I... COULDN'T DO IT...
I... I'M...
EVEN THOUGH... THREE PEOPLE...
HAD FINALLY BEEN ASSEMBLED...
EVEN THOUGH I PROMISED...
THAT WE WOULD FIGHT TOGETHER...
I'M USELESS...
USELESS...
エピソード.21
達人とムサシ④
EPISODE 21 - TATSUHITO AND MUSASHI #4
TA-
TATSUHITO!!!
GETTER...

......
UGH ...
......
WHERE ... AM I...?
OOH ...
YOU HAVE FINALLY ...
COME TO YOUR SENSES. HEE HEE...
......
PILOT OF THE VILE...
GETTER ROBO OF DARKNESS...
SAOTOME TATSUHITO...

NOW, LET US TALK. HEE HEE... IT SEEMS YOU HAVEN'T BEEN ABLE TO GRASP YOUR CURRENT SITUATION YET...
WELL, THAT IS UNDER-STAND-ABLE.
BECAUSE YOU DID VOMIT A LARGE AMOUNT OF BLOOD AND FAINT...
MY NAME IS IONUS ...
THE GETTER OF LIGHT'S BEAUTIFUL GENIUS... IDEA THE IONUS...
WELCOME... TO THE BELLY OF MY SUPER GIGANTIC STRONG-HOLD, IDEA "LA MU"...
NOW... SLOWLY TRY TO REMEM-BER...
SOMETHING HAPPENED TO YOUR BODY, DIDN'T IT ...?
COME NOW...
COME NOW...

HA!
IT SEEMS YOU REMEMBER...
THAT YOU FAILED TO COMBINE...
OF COURSE, YOU ALSO FAILED TO RESCUE THE GOODWILL AMBASSADOR
OF THE RED CROSS SHIP, PRINCESS MATURE OF THE SILVIA REPUBLIC...
AH!
GUU... UGH!
HEE HEE... IT SEEMS YOU REMEMBER THAT, TOO.
HOWEVER... WE CAN TALK ABOUT HER ANOTHER TIME.
WEL-COME, SAO-TOME TATSU-HITO...
TO THE INSIDE OF MY IDEA...

WE'RE HAVING A FEAST...
A PARTY TO CELEBRATE I, THE BEAUTIFUL GENIUS IONUS'... VICTORY OVER THE VILE GETTER OF DARKNESS.
AND YOU ARE MY SPECIAL GUEST...
SAOTOME TATSU-HITO,
I WELCOME YOU, THE SON OF SAOTOME KEN,
MY MAGNIFI-CENT LORD, THE "CREATOR OF LIGHT" ...
GUU... KUU...
HEH ...
HEH HEH HEH HEH HEH HEH!
HA HA HA HA HA!
HAAAA HA HA HA HA HA HA HA HA HA!

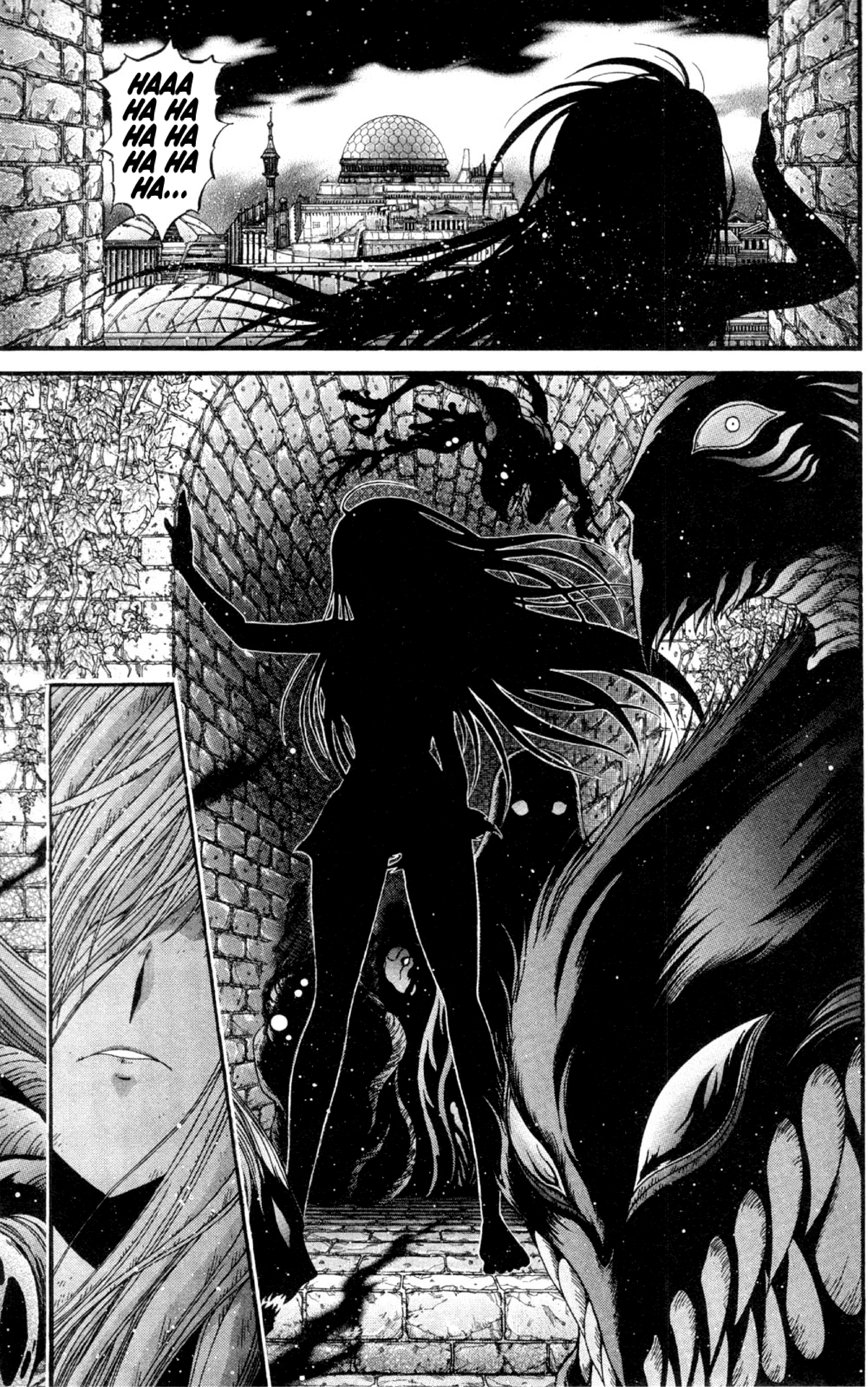
HAAA HA HA HA HA HA HA HA...

GUHIHI! I DID IT! I FOUND THEM!
I'VE FOUND THE IDEA!
HUH!?
YOU REALLY DID IT!?
WHERE ARE THEY, SHIKI-SHIMA!?
THE ANTI-GETTER RAY REACTION TO THE IDEA... PUTS THEM AT A DISTANCE OF APPROXIMATELY EIGHT THOUSAND SIX HUNDRED KILOMETERS...
THEY ARE AT A DEPTH OF 1500M HEADING NORTH TO THE PACIFIC OCEAN AT A SPEED OF 50 KNOTS...
ALRIGHT! LET'S HURRY UP AND RESCUE TATSU-HITO!
HEY NOW, HOLD IT, RYOU...
DID YOU NOT CONSIDER THAT THE DEMONS WOULD NOTICE US MOVING TOWARDS THEM?
WE'LL BE FINE! GET BOMBER'S STEALTH FUNCTIONS AREN'T PERFECT!
BUT OUR SENSORS ONLY REACT TO ANTI-GETTER RAYS...
SO IT WON'T INTERFERE WITH THEIR SONAR OR SENSORS.
I GET THAT...
BUT...
LET'S CHANGE THE SUBJECT, SHIKI-SHIMA...
TATSU-HITO'S PROBLEM,
WHY DIDN'T YOU TELL US ABOUT IT?

TATSU-HITO'S BODY IS FALLING APART AND IS AT ITS LIMIT...
BEFORE, BY NO MEANS SHOULD HE HAVE PILOTED GETTER,
SO WHY DIDN'T YOU TELL RYOU AND ME ABOUT IT?
HE'S RIGHT, PROFESSOR SHIKI-SHIMA! WHY DIDN'T YOU TELL US ABOUT IT!?
WHY DID YOU KEEP IT A SECRET !?
Don't get in the way, Ryou. I'm the one talking to him right now...
UOII III!!
WELL... NO MATTER WHAT,
IT'S WHAT TATSU-HITO WANTED ...
TO BE HONEST, I DID MY BEST...
I CREATED HIM A STRONGER, GETTER RESISTANT SUIT...
ADJUSTED THE LOAD OF ALL BEAR UNIT'S MACHINE PARTS...
AND REMODELLED AND REPAIRED IT DOZENS OF TIMES... ALL FOR TATSUHITO'S SAKE...
I DID EVERY CONCEIVABLE THING...
BUT NONE OF IT MAT-TERED !!
BECAUSE TATSU-HITO...
WAS NOT CHOSEN BY GETTER...

NO MATTER HOW HARD HE TRIES, NO MATTER HOW MUCH HE SUFFERS, TATSUHITO WILL NEVER BECOME LIKE YOU.
HE WILL NEVER BECOME A SUPER-HUMAN WHO TRAN-SCENDS HUMANITY... ABLE TO PILOT GETTER...
RYOU, HAYATO... TO BECOME A MASTER LIKE YOU TWO...
HE EVEN IM-PLANTED MECHA-NISMS INSIDE HIS BODY...
HOWEVER, EVEN THAT WAS NOT ENOUGH... FOR HIM, ALL OF THIS IS AN IMPOS-SIBLE DREAM!!
TAT-SUHI-TO...
AND YET,
STILL CHOOS-ES...
TO PILOT GET-TER...
AND FIGHT ...
EVEN THOUGH IT CHIPS AWAY AT HIS LIFES-PAN...
FOR THE SAKE OF EVERY-ONE...
WHO HAD EVERY-THING STOLEN FROM THEM ON THIS EARTH...
AND FOR THE SAKE OF TAKING IT ALL BACK...

FROM SAOTOME KEN...
TATSUHITO'S REAL FATHER!!!!
....
TATSUHITO PROMISED...
THAT HE WOULD DEFEAT SAOTOME KEN EVEN IF IT MEANT RISKING HIS OWN LIFE...
WITH GETTER!!
I BEG OF YOU... RYOU... HAYATO!!
GETTER IS... THREE PEOPLE ACTING AS ONE.
LET US FIGHT THE IDEA TOGETHER...!

LET US FIGHT... THE IDEA TOGETHER...!
TATSU HITO... WE'LL DEFINITELY...
WE'LL DEFINITELY COME AND SAVE YOU...
DEFINITELY...
SO, TATSUHITO,
HANG IN THERE... BE STRONG...
WAIT FOR US!!!

BECAUSE GETTER IS...
THREE PEOPLE ACTING AS ONE.
TATSU-HITO!!!
COME NOW...
HAVE AS MUCH AS YOU LIKE,
TATSU-HITO...

YOU BLESS THE BEAUTIFUL GENIUS, IDEA THE IONUS' VICTORY...
PREPARED ALL OF THIS IN COMMEMORATION OF YOUR VISIT, SAOTOME TATSUHITO.
MY SUPER GIGANTIC STRONGHOLD IDEA "LA MU'S" TOP CHEFS...
THEY COOKED ALL OF THESE SUPREME DISHES TO THE BEST OF THEIR ABILITIES...
THEY'RE NOT FILLED WITH POISON OR ANYTHING.
DO NOT... HESITATE.
......
HMPH... WILL YOU NOT TOAST WITH ME...?
BUT DOING IT OF YOUR OWN ACCORD WOULD MAKE ME SO HAPPY.
WELL, THAT'S FINE...
COME OUT...
MY BEAUTIFUL, LOVELY GIRLS!...
!
WHAT... IS THIS!?

U-U WAH !!
HEY ...
Y... YOU, STOP THAT ...!
AAA AH!
HA HA HA HA! THIS IS GREAT! HOW DELIGHT-FUL, HOW AMUSING !!
REJOYCE, PILOT OF THE VILE GETTER OF DARK-NESS.
DO NOT BE SO UPSET! EVERYONE WORSHIPS YOU HERE! FA HA HA HA HA!
A... ARE THEY BRAIN-WASHED !?
IONUS... DID YOU BRAINWASH THESE GIRLS!?
HEH. YOU'VE GOT IT ALL WRONG, TATSU-HITO.
BRAIN-WASHED, YOU SAY...? SUCH A THING IS RATHER UNSOPHIS-TICATED.
I MADE THEM.
ONE BY ONE.
I EDITED THEM.
USING THE GETTER OF LIGHT'S "POWER" ...
HUN-DREDS OF THOU-SANDS OF TIMES !!
I TOOK PARTS FROM MILLIONS OF THE BEST WOMEN WHOM I SELECTED!
I COLLECTED ONLY PREMIUM PARTS, AND THEN CAREFULLY ASSEMBLED THEM ONE BY ONE!
THEY ARE SYN-THETIC HUMANS ...!!!

THAT'S RIGHT... THEY LISTEN TO EVERYTHING I SAY.
AND DO EVERYTHING I COMMAND...
THEY LOVE ONLY... I, THE BEAUTIFUL GENIUS IONUS, AND ARE MY...
"FLESH AND BLOOD".
YOUR FLESH AND BLOOD...
YOU SAY...?
THAT'S RIGHT... THESE GIRLS ARE MY CHILDREN WHOM I MADE...
FROM THE BEAUTIFUL, OUTSTANDING WOMEN FROM AROUND THE WORLD I HARVESTED.
THEY ARE THE FINEST GIRLS WHOM I EVER CREATED...
YOU FETCH... PARTS?
WHA... WHAT DO YOU MEAN BY THAT...!?
WHAT DO YOU...

HEE EE!
JUST LIKE THIS...
I TAKE PARTS FROM THEM.
I RARELY HAVE LEFT-OVERS, BUT WHEN I DO, I MAKE ENTER-TAINMENT OUT OF THEM.
EVEN THIS IS THE PURSUIT OF A CERTAIN BEAUTY ...
WELL, THEY ARE NOTHING BUT THINGS,
BUT THEY ALSO MAKE WONDERFUL INGREDI-ENTS.
LIKE THIS...

S...SIL-VIA REPUB-LIC'S...
GUU...
AH...
PRIN-CESS MA-TURE...
FUN...
TRULY FUN...

THIS IS THE GETTER OF LIGHT'S ...
"POWER" !!!
I, THE BEAUTIFUL GENIUS IDEA THE IONUS, WAS BESTOWED ...
THIS POWER BY MY LORD, THE CREATOR OF LIGHT !!
BY YOUR FATHER,
SAO-TOME KEN, TATSU-HITO !!!

GUU!
GAA FU!
GOO AH!
FOR THE SAKE OF THE CREATOR OF LIGHT'S "GREAT AMBITIONS",
WE IDEA ARE ALWAYS SEEKING OUT VERY TALENTED INDIVIDUALS TO JOIN THE CHOSEN PEOPLE.
OUT-STANDING HUMANS...
FULL OF EITHER JUSTICE OR EVIL...
WHO POSSESS A "LIFE FORCE" THAT WILL SHINE BRIGHTLY ALONGSIDE OUR LORD...!
HOW-EVER... THAT IS NOT ALL...
OUR LORD INSTRUCTED US TO USE IT, AND SAID...
THAT WE SHOULD ENJOY THE "POWER" OF THE GETTER RAYS OF LIGHT...
THAT RESIDES IN US TO OUR HEART'S CONTENT!!!
M...
MY FATHER...

REJOICE!
WITH THE POWER OF THE GETTER OF LIGHT!
DRAW "GEOGLYPHS" OF DESIRE ON THIS EARTH!!!
HA HA HA! HOW FUN, HOW DELIGHTFUL!
THE NECTAR! THE SWEETNESS! THE GETTER OF LIGHT! THE CREATOR OF LIGHT!
PRAISE HIM!!!
PRAISE HI-...

HEE EEE!!!
NUUU!!
W-WHO ARE-!?
GYAAA!
HEEE!!
W-WHAT IS THIS!?

....
[EPISODE 21 - END]

WHAT
...
THE HELL
...!?

エピソード.22 達人とムサシ⑤
EPISODE 22 - TATSUHITO AND MUSASHI #5
HAA! W-WHAT!?
WHAT'S GOING ON!?
634!
UOOO! WAIT, MU-
KUAAH... THAT'S...
AAAH! LORD IONUS... SAOTOME TATSUHITO IS BEING...
NUU GUU...
OOO AAH...

MU... SA...
SHI...
GI...
KU!
GUGU UUU!!
GUU OOOOOOO !!!!

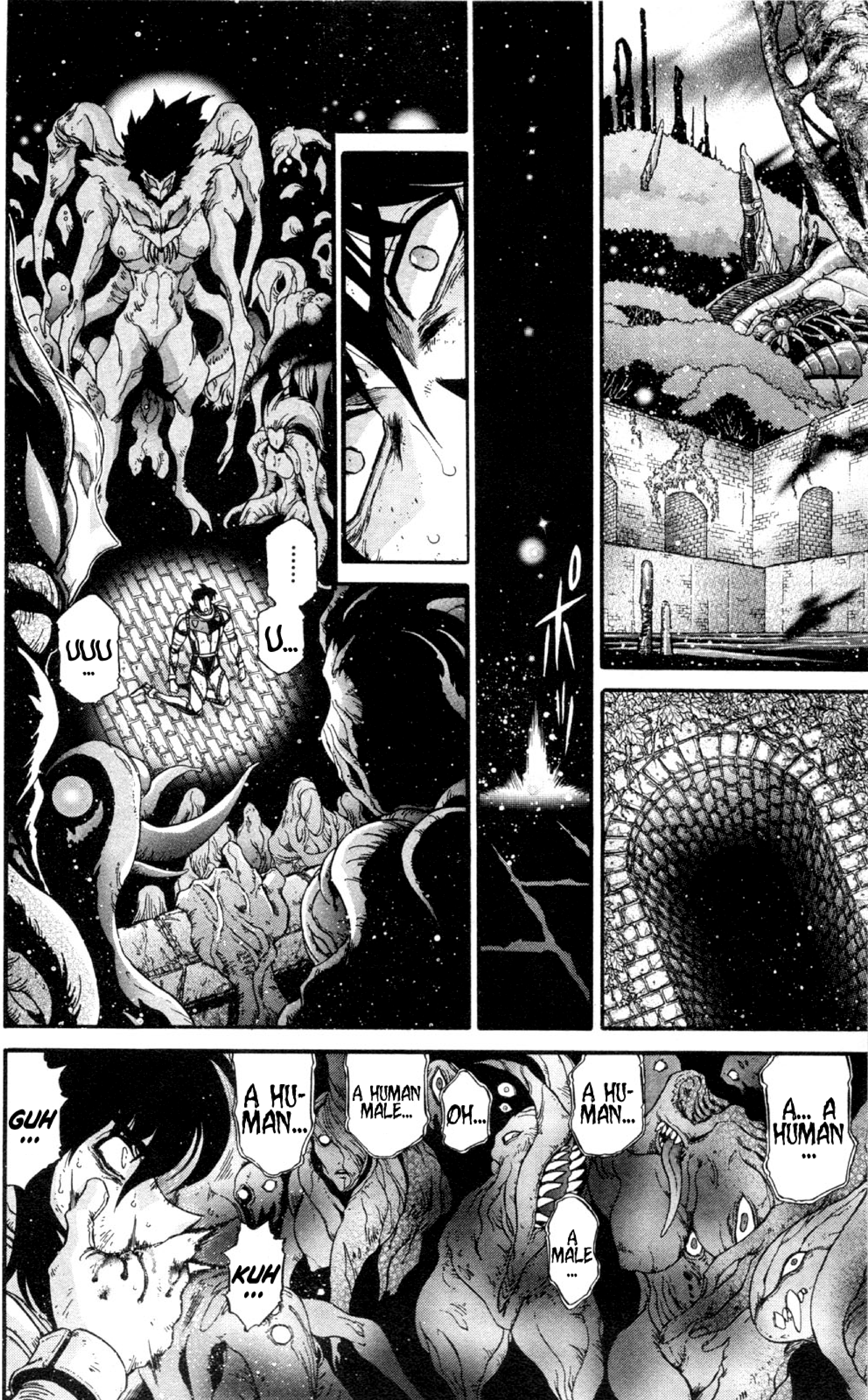
......
U...
UUU ...
A... A HUMAN ...
A HU- MAN...
A MALE ...
ØH...
A HUMAN MALE...
A HU- MAN...
KUH ...
GUH ...

WHA... WHAT ARE THESE MONSTERS ...?
A... ARE THEY IDEA...? OR... ARE THEY SOMETHING ELSE?
I DON'T UNDER-STAND ...
WHA... WHAT'S GOING TO HAPPEN... TO ME... FROM HERE ON ...?
WHAT THE HELL...
IS GOING ON ...!?
GOFU!! GUFU...
IT'S OKAY...
DO NOT BE AFRAID ...
ALL OF US...
HERE ...
ARE GOOD PEOPLE...
SO...

DO NOT BE AFRAID ...
HUMAN WHO CAME FROM THE OUT-SIDE...
......
WHO ARE...
6...
634 ...

SHE WAS MADE BY IDEA THE IONUS...
SHE IS NUMBER 634 OF HIS FLESH AND BLOOD... OTHERWISE KNOWN AS...
MUSA-SHI...
634... NUMBER 634...
OF HIS FLESH AND BLOOD ...?
MUSA-SHI...?
THAT'S RIGHT... MUSASHI IS AN ARTIFICIAL HUMAN CREATED BY THAT DEMON IONUS...
SHE IS ONE OF HIS FLESH AND BLOOD...
UU ...
HOWEVER... MUSASHI IS DIFFERENT...
SHE... IS IRREPLACE-ABLE TO US.
SHE'S HUMAN.
SHE IS NOTHING LIKE IONUS' SUBMISSIVE, BEAUTIFUL, EMPTY PUPPETS...
AND WE ARE A MISHMASH OF LEFT-OVER WASTE...
"THE MISTAKES" ...

THE WOMEN WHO IONUS ABDUCTED FROM ALL OVER THE WORLD...
HE STRIPPED OFF THE BEST PARTS OF THEIR FLESH IN ORDER TO CREATE HIS OWN FLESH AND BLOOD...
FOR IONUS' AMUSEMENT... AND A TEMPORARY JOKE...
WE WERE MADE WITH A MISHMASH OF LEFT-OVER PARTS... AND ABANDONED IN THE WILD LIKE THE UGLY, DISTORTED MASS OF ENTRAILS AND FLESH WE ARE...
WE ARE... A MERE SHADOW OF OUR FORMER HUMAN FEMALE SELVES...
THERE-FORE, WE ARE NOT HUMAN, BUT MIS-TAKES...
A MIS...
TAKE...
GUH!
GUU... KUU KUO OO!!
IONUS, YOU BAS-TARD! TO THE ENDS OF THE EARTH, I'LL...
GUU KUA AAA AH!
AH!!
GUU FUU!
GUH... AH!
GUFU BUFUU UGH!
GOFU GO!
...
...
GOFU GUGO UUU!!
GOA AAA AH!!!
OOOH! BLOOD... BLOOD!
HEE...
HOW HORRIBLE! HE'S VOMITING BLOOD!
SOME-BODY... HELP HIM!
AL-RIGHT... I'LL DO IT!
I'VE GOT TO HURRY AND LAY HIM DOWN SIDEWAYS!!

AH... MUSA-SHI!!
MUSA-SHI, YOU'LL DO IT!? ARE YOU ABLE TO!?
LOOK, MUSASHI, HE'S VOMITING THE MASSIVE AMOUNT OF BLOOD COLLECTED IN HIS STOMACH.
IN OTHER WORDS, A BLOOD CLOT HAS CLOSED OFF HIS BLOOD VESSELS...
YOU'VE GOT TO SUCK IT OUT!
MUSA-SHI!!

......
...
......
AAAAH... WHAT...
IS THIS FEELING...
IT'S SO WARM...
IT'S LIKE SOMETHING IS GENTLY WRAPPING ITSELF AROUND... MY BATTERED BODY...
GENTLY CARESSING... MY SKIN... THAT IS COVERED IN WOUNDS...
I FEEL...
A HEARTBEAT...
AND...
A SENSE OF RELIEF...

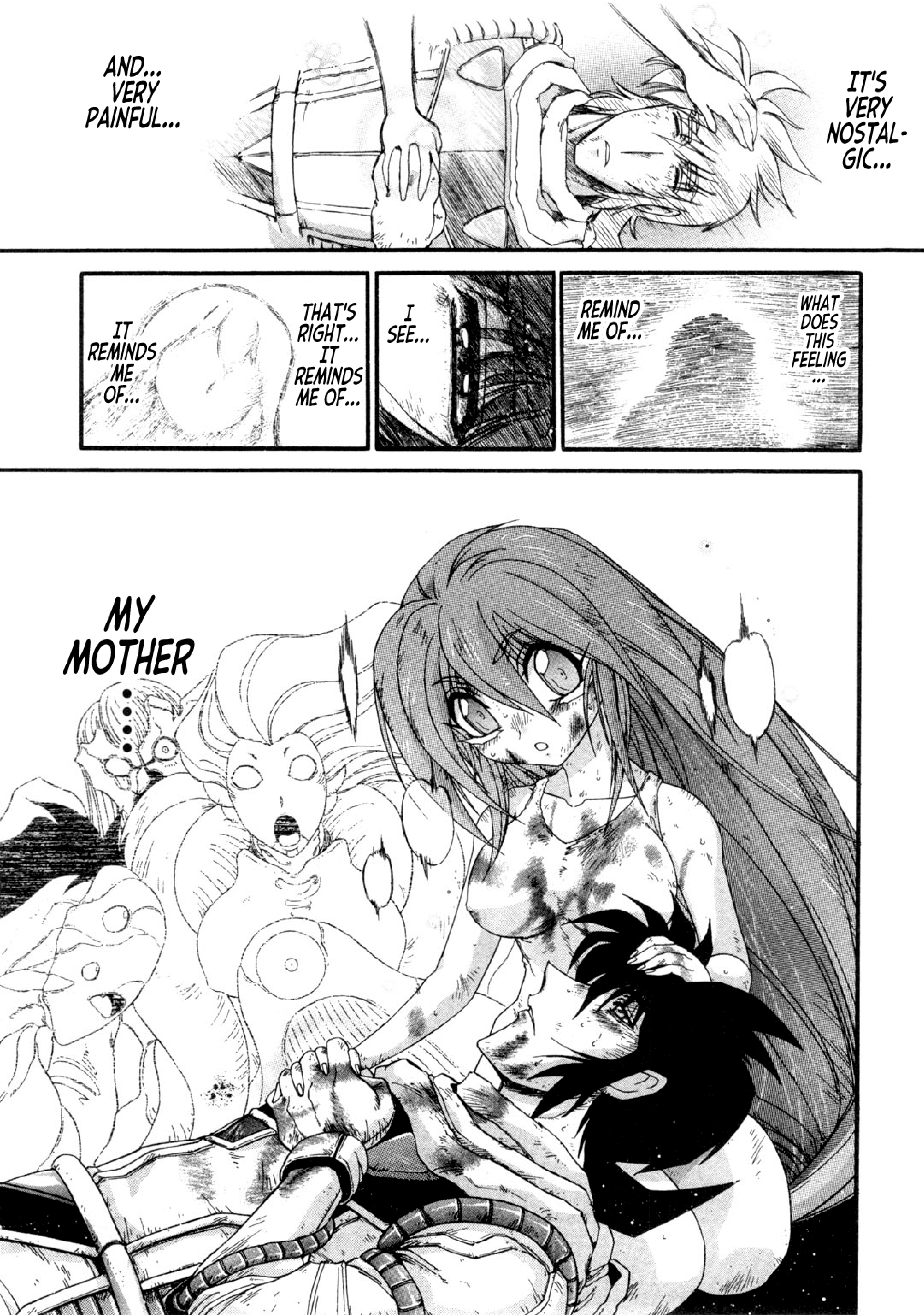
IT'S VERY NOSTAL-GIC...
AND... VERY PAINFUL...
WHAT DOES THIS FEELING ...
REMIND ME OF...
I SEE...
THAT'S RIGHT... IT REMINDS ME OF...
IT REMINDS ME OF...
MY MOTHER .....

……
THANK GOODNESS...
YOU'RE... ALIVE...
I'M SO... GLAD...
THANK YOU...
MUSA-SHI...

THANK YOU...

FIHI FIHI HI!!
HI HI HI HI!!!!!

JUMARO, HAVE YOU FOUND TATSUHITO... AND MUSASHI YET!?
I HAVE, LORD IONUS!
I FOUND THEIR ESCAPE ROUTE JUST NOW!
IT'S THE NORTH AREA SECTOR B-405 WATER RESERVOIR!
THOSE UGLY MEATBALLS HAVE CREATED AN ABSURD COLONY IN THE UNDERGROUND WATERWAY!
WE, THE IONUS ROBOT ARMY CORPS WILL IMMEDIATELY HEAD TO THE SITE, AND CAPTURE THE "TARGETS" BY ANY MEANS NECESSARY!!
GOOD! YOUR ABILITIES ARE EXCELLENT, JUMARO! ACCOMPLISH THE TASK ASAP!
NOW, GET OUT OF MY SIGHT! DO NOT SHOW ME YOUR UGLY, BURNT FACE AGAIN UNTIL YOU HAVE!!
YOUR UGLINESS IS A SIN IN ITSELF!
Y... YES, MY LORD!
ALL IS FOR THE SAKE OF THE BEAUTIFUL GENIUS, LORD IONUS!!

......
I DON'T UNDERSTAND...
DON'T UNDERSTAND...
I REALLY ...
......
SHE WAS... MY... BEST WORK ...
TRULY ...
TRULY ...

THAT'S RIGHT...
THAT 634...
SHE WAS THE BEST FLESH AND BLOOD THAT I...
EVER MADE...
SHE HAD THE SHAPE AND QUALITY OF A GEM...
SINCE THEN... I HAVE TRIED TWICE TO CREATE ANOTHER FLESH AND BLOOD LIKE MUSASHI...
AND YET, WHY...
WHY DID IT NOT WORK...
I GAVE THEM ALL OF MY BEST PARTS!
I, THE BEAUTIFUL GENIUS IONUS POURED INTO IT THE STRENGTH OF MY ENTIRE BODY AND SOUL, AND YET!!
MU... 634... THAT MUSA-SHI...
TO ME... TO ME, WHY DID SHE-!!

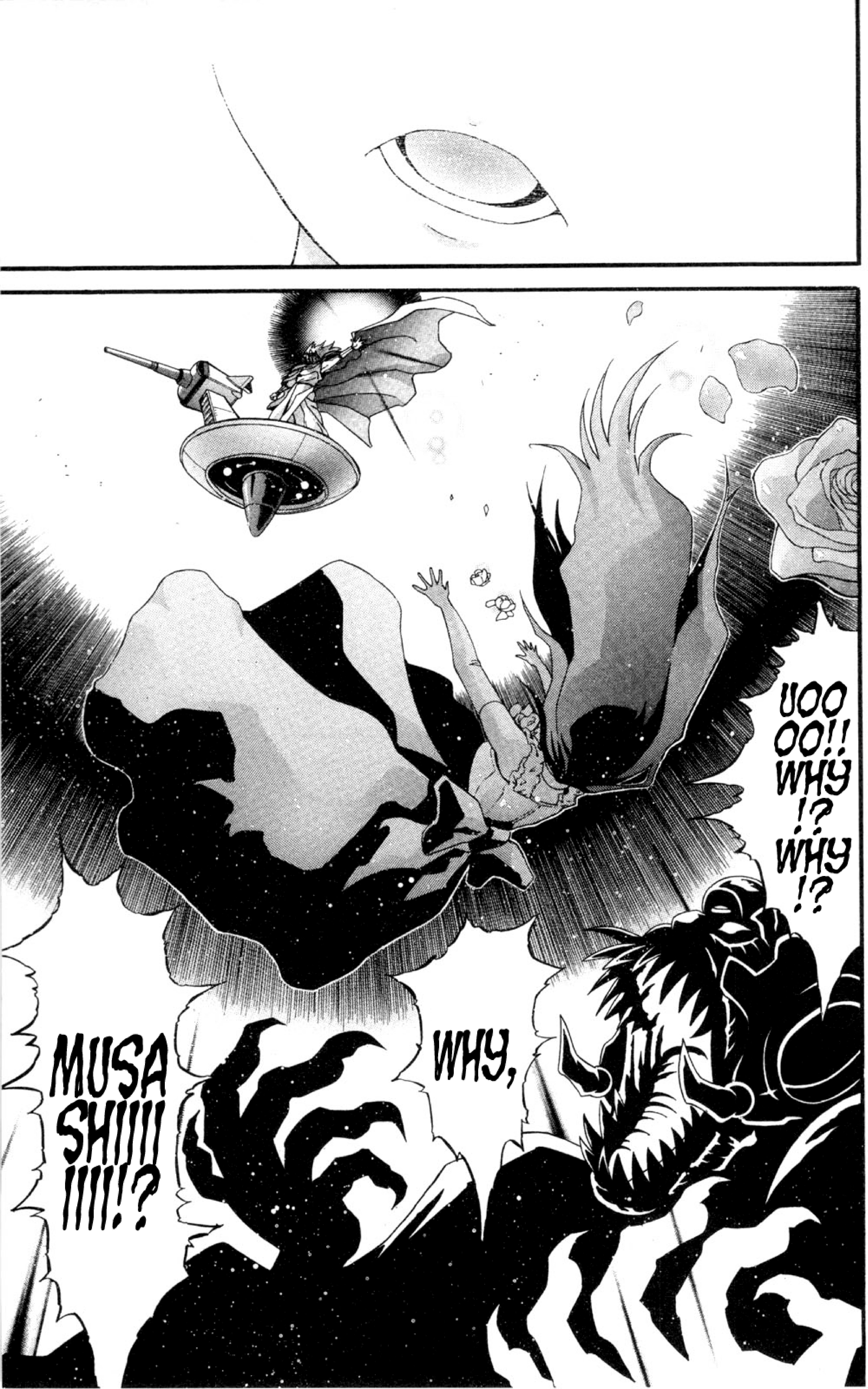
UOOOOO!! WHY!? WHY!?
WHY,
MUSASHIIIIIIIII!?

HUH ...
SHE WAS THROWN AWAY...?
THAT'S RIGHT... BY IONUS' OWN HAND...
HE ABANDONED MUSASHI, HIS OWN FLESH AND BLOOD IN THE WILD...
...
BUT, WHY WOULD IONUS DO SOMETHING LIKE THAT...?
DIDN'T HE POUR HIS HEART AND SOUL INTO MAKING MUSASHI ...?
M... MM M...
!...
THANK YOU, MUSA-SHI...
AH... I'M SORRY. RIGHT NOW IS...
!
......
THAT'S RIGHT.
NOW, WE SHALL TALK ABOUT THE DISTANT PAST...
WE... FOUND MUSASHI ... AND...
TRIED TO KILL HER...

WE WERE ANGRY...
EVERYTHING HAD BEEN TAKEN FROM US BY IONUS...
HE GAVE US THESE UGLY FORMS... SUFFERING, SADNESS... AND...
ANGER...
BECAUSE OF THAT, WE REGARDED HIS FLESH AND BLOOD THE SAME WAY WE DID HIM...
BECAUSE THEIR BEAUTIFUL BODIES... THAT WERE CRAFTED ONE BY ONE...
ALL OF THEIR PARTS USE TO BELONG TO US...
OOH! HOW CUTE!
SHE'S SO BEAUTIFUL...
THAT FACE, THAT BODY...
EVEN HER BLOOD, HER FLESH AND BONES...
ALL OF IT USE TO BELONG TO US, AND YET...
THEY'RE BEING USED FOR THE SAKE OF IONUS' MARIONETTES...
I HATE THEM... THOSE EMPTY DOLLS...
AND I HATE YOU... YOU STOLE MY BODY, YOU THIEVING CAT...!!
KILL HER...
TEAR HER LIMB FROM LIMB!!!
OUR ANGER...
HAD REACHED ITS APEX...
HOWEVER...
SHE...
SHE...

TEARS ...?
WHEN.. WE SAW THEM...
EVERY-THING BECAME CLEAR...
I SEE ...
I SEE ...
THIS GIRL...
IS THE SAME AS US...
AND THEN...
WE ALL...
CRIED...

YOU SEE, MUSASHI...
HAS A "HEART" ...
SHE IS THE SAME AS US...
SHE HAS THE HEART OF A HUMAN, BUT...
BY NO MEANS IS SHE LIKE IONUS' OTHER FLESH AND BLOOD...
SHE IS NOTHING LIKE... ONE OF THAT DEMON, IONUS' MARIONETTES ...
BECAUSE OF THAT...
BECAUSE OF THAT...
I HAVE SOMETHING TO ASK OF YOU...
SAOTOME TATSUHITO...
THE SON OF SAOTOME KEN...
THE CREATOR OF LIGHT ....!

GYAAAA!
HEEE!
KIIIHI HIHIHIII! I FOUND YOU, YA UGLY MEAT-BALLS!
FROM HERE ON, IT'S JUMARO'S HAPPY HUNTING HOUR!!
[Episode 22: END]

TATSU-HITO...
I WANT YOU...
TO TAKE MUSASHI AWAY FROM THIS PLACE...
TO ESCAPE TO THE OUTSIDE WORLD...
FROM INSIDE THE DARK BELLY OF THIS DEMON WITH MUSASHI.
I BEG OF YOU, TATSU-HITO...
SON OF SAOTOME KEN... THE CREATOR OF LIGHT...
SAO-TOME TATSU-HITO...

エピソード.23 達人とムサシ⑥
Episode 23 - Tatsuhito and Musashi #6

GYAAA!!
GUMAAAAH!!
GYAAAAAAN!!
N'G!!
AH...
KUAAAH!
AAAAAAAH!!
KUH!!!G!!!!!
N'KI!!!!!!
G!!!!!!

GIHA HAHAHA!
IF IT MAKES A SOUND, THEN SHOOT IT...
KILL ALL UGLY MEAT-BALLS TRYING TO ACT BRAVE...
SEARCH FOR TATSU-HITO, MUSASHI OF HIS FLESH AND BLOOD!!
CAPTURE THEM ALIVE! AND KILL ALL THE MEAT BALLS! GIHIHIHI-HIHIII!!

THAT WAS A CLOSE CALL...
THE DEMONS STARTED TO ATTACK RIGHT AFTER WE ESCAPED THE COLONY...
B... BUT, THERE'S STILL...
SO MANY THERE...
AAA AH!
NO, MUSA-SHI!
WE CANNOT... TURN BACK NOW...
DO YOU WANT THE FEELINGS OF THOSE WHO LET THEMSELVES BECOME DECOYS BE IN VAIN?
SHE'S RIGHT, MUSASHI! IF WE HEAD BACK TO SAVE THEM, ALL OF US WILL BE KILLED!
THERE'S NO TIME! WE MUST HURRY AND PRESS FORWARD!
MUSA-SHI!
LET'S GO!!

B-BUT, WHERE THE HELL ARE WE HEADING!?
THE HANGAR!
THE BOTTOM LAYER OF AREA EAST'S Z-X BLOCK...
TATSUHITO... THE SHIP THAT YOU PILOTED IS DETAINED THERE...
YOU MEAN BEAR UNIT!?
BEAR UNIT IS WHAT YOU CALL THAT SHIP...?
Z X X
WELL, NO MATTER.
WE WILL TAKE BACK THAT BEAR UNIT...
AND THEN YOU, TATSUHITO, WILL TAKE MUSASHI...
AND ESCAPE FROM IONUS'S GIGANTIC IDEA...
G... GOT IT...
B...
B... BUT, H-HOW WILL MUSASHI AND I ESCAPE!?
......
LEAVE THAT... TO US!

WE WILL...
THERE'S TOO MANY OF THESE DARN MEAT-BALLS!
UU WAH!
GYAAAA!!!
INFIL-TRATION UNIT, WHAT THE HELL ARE YOU DOING!?
FORGIVE US, LORD JUMARO!
THE MEAT BALLS ARE PUTTING UP AN UNEXPECTED, INTENSE RESISTANCE...
B-BECAUSE OF THIS, CAPTURING MUSASHI AND TATSUHITO IS GOING TO BE DIFFICULT...
GU AAH!!
GUNUU!!
I DON'T CARE IF YOU HAVE TO BURN EVERY-THING WITH WITH NAPALM LIGHT BULLETS! JUST REDUCE THEM ALL TO ASHES!!
KU!!
AH!
AAAH!!
MU-SA-SHI!!!!!!!!

TRYING TO HOLD IONUS BACK IS IMPOSSIBLE...
SUCH A THING WOULD BE POINTLESS!
I WON'T LET YOU ALL SACRIFICE YOURSELVES WHILE WE ESCAPE IN BEAR UNIT!
I CAN'T LET YOU ALL DO SOMETHING LIKE THAT!!!
EVEN SO, TATSUHITO... THIS IS SOMETHING THAT ONLY YOU CAN DO.
YES... MUSASHI.
EVERYTHING IS...
FOR HER SAKE!!!
MUSASHI IS OUR DREAM!!
OUR HOPE!!

DUE TO IDEA THE IONUS'S STUPID EGO...
EVERYTHING THAT WE HAD...
AS WOMEN AND AS HUMANS WAS TAKEN FROM US, AND WE BECAME THESE UGLY MEATBALLS... MUSASHI IS THE FIRST OF HIS MISTAKES...
AND OUR LAST HOPE!!
CERTAINLY, MUSASHI IS ONE OF HIS FLESH AND BLOOD!
WHO WAS MADE FROM OUR VERY OWN BODIES!
ONE OF IONUS'S DETESTABLE, ABOMINABLE MARIONETTES!
BUT, MUSASHI IS...
MUSASHI IS DIFFERENT FROM THEM!!
MUSASHI IS THE SAME AS US!
SHE IS A HUMAN WHO POSSESSES A HEART!
A HUMAN!!!!!!!!

WE CANNOT LET HER REMAIN IN THIS HELL!
AAAH! THERE IT IS!
WE'RE HERE!
OOH, IT'S BEAR UNIT!!
WE WILL NOT LET IT BE STOLEN BY THE DEMONS AGAIN!
THE FUTURE... OF HUMAN-ITY!!!
ALRIGHT, NOW HURRY UP AND GET ON BOARD THAT SHIP!
DO IT BEFORE IONUS COMES!!
AA AH!!
N...
N... OO OO!
MUSA-SHI! HURRY, MUSA-SHI!!
LISTEN TO US, MUSA-SHI!!
MU-SA-SHI!!!
NOW, TATSU-HITO... PLEASE.
DON'T SPEAK... THIS IS INEVITABLE...
UGH...
BUT...
IT WAS ALWAYS GOING TO HAPPEN...
YOU'RE RIGHT... THIS IS DIFFER-ENT.
WHAT AN UNUSUAL SIGHT...
IT'S NOT A WOMAN WHO WAS KIDNAPPED BY IONUS... BUT A YELLOW SHIP...
THE THING THAT IONUS HAS CATURED
IS AC-TUALLY SOMEONE WHO IS FIGHTING AGAINST HIM.
AT THAT MOMENT, DETER-MINATION OVERCAME ALL OF US.
AND SO... WE GAMBLED EVERYTHING.

WE GAMBLED EVERY-THING... ON YOU...
SAO-TOME TAT-SUHI-TO...
ARE YOU SURE ABOUT THIS...? I MEAN... I AM YOUR HATED ENEMY...
THE KING OF THE DEMONS WHO TURNED YOU ALL INTO THOSE FORMS WITH THE POWER OF GETTER RAYS...
WE KNOW... WE HEARD THE WHOLE STORY FROM THE CEILING AT IONUS'S FEAST...
WE HAVE RELIABLE EARS, YOU KNOW...?
SO...' WHAT'S THE PROB-LEM?
HUH ?
CERTAINLY, WE HATE THE DEMONS FROM THE BOTTOM OF OUR HEARTS.
BUT YOU... ARE NOT ONE OF THEM...
THE SON OF SAOTOME KEN, THE CREATOR OF LIGHT...
YOU SHOULD UNDER-STAND THAT MUCH...
NOW, WHY MUSASHI !?
WHY ARE WE ENTRUSTING THE ONE WE RAISED WITH EVERYTHING THAT WE HAD TO THE LIKES OF YOU, TATSUHITO?

BECAUSE WE WOMEN... CAN TELL THAT YOU ARE A TRUE...
AND GENUINE FELLOW.
WE HAVEN'T GOTTEN RUSTY, YOU KNOW?
WE SEE THAT YOU ARE THAT KIND OF MAN!
AND SO DOES...
MUSA-SHI...!
UNDER-STAND, SAOTOME TATSU-HITO...?
HOW-EVER... IF YOU FEEL RESPON-SIBLE...
IF YOU HOLD PITY TOWARDS US...
THEN PLEASE... TAKE CARE OF OUR MUSASHI... AS ATONEMENT...
UU...
MU...
MUSA... SHI...
TAT...
TAT... SU...
HI...

STOOOOOOP!!!
!
IO-NUS!?
I...
W... WHY,
MUSASHI!!?
GIGIGI!
WHY ARE YOU SO EEEEEVIL...
MUUUUUUSAASHI!!!!?

YOU UN-SIGHTLY, LOW-LIFE MEAT-BALLS... I... I KNEW THAT YOU WOULD...
COME HERE AT THIS POINT IN TIME WITH TATSUHITO, THE PILOT OF THE VILE GETTER OF DARKNESS...
TO TRY AND ESCAPE FROM THIS "LA MU"...
WELL, IT WAS ALL FOR NAUGHT, MEATBALL'S...
WAIT, DON'T TELL ME THAT YOU MEAT-BALLS...
THOUGHT THAT YOU COULD ACTUALLY HIDE MY VERY OWN FLESH AND BLOOD MUSASHI FROM ME!?
ALL YOU UGLY MEATBALLS WHO I MADE YOU ALL FOR ENTERTAINMENT AND THEN DUMPED YOU IN THE WILD...
I LOOK FORWARD TO HUNTING ALL OF YOU WHO HAVE BECOME WILD FOR A MOMENT OF FUN...
I MAY HAVE LET YOU ALL LIVE THUS FAR...
BUT ONE BY ONE, I WILL HUNT YOU DOWN AND HAVE YOU SCREAM THE MOST BEAUTIFUL FINAL DEATH SCREAM THAT THERE EVER WAS...!
WAIT ...
NO. DON'T TELL ME... YOU'RE GOING TO...
IIIIII HIII!!

AH... GII...
HIII HI!
L... LORD IONUS!
LORD IONUS!?
W... WHY...
WHY ARE YOU GIVING ME "THAT LOOK" AGAIN...!?
IT WASN'T DIRECTED AT I, IONUS, RIGHT...!?
IT WASN'T DIRECTED AT ME, THE ONE WHO HAVE YOU EVERYTHING, WAS IT!?
MU-
MUSA SHI!!!!!!! !!!!!!!!
HEE HEE...
WHAT DO YOU THINK...? IS IT TO YOUR LIKING...?
YOU'RE SO BEAUTIFUL...
YES... HOW PRETTY YOU ARE...
AS EXPECTED OF THE BEST FLESH AND BLOOD WHOM I EVER MADE...
COME,
634...

MY...
634...
MY FLESH AND BLOOD.
THIS EVE-NING IS...
FOR YOU...
AND FOR ME...
IT IS A VERY IMPOR-TANT DAY.
PROM-ISE...
THAT YOU WILL LOVE ME...

WHAT A SWEET-SMELL... YOU ARE A TRUE FLOWER...
NOW, PROMISE THAT YOU WILL LOVE ME...
I, THE BEAUTI-FUL GENIUS...
IONUS...
PROMISE THAT YOU WILL LOVE I, IONUS...
THE ONE WHO GAVE YOU EVERY-THING.
634... YOU ARE MINE...
ONLY MINE...!
LET US ENJOY A MOMENT OF SWEET ETERNITY...
HEE...
HEE HEE...
AH HA HA!
FA HA HA HA HA!
HEEHA HA HA HA HA HAHAA!!!
HEEAAAH HAHAHA HAHAHA HAHAA!!

YOU'RE DESPICABLE...

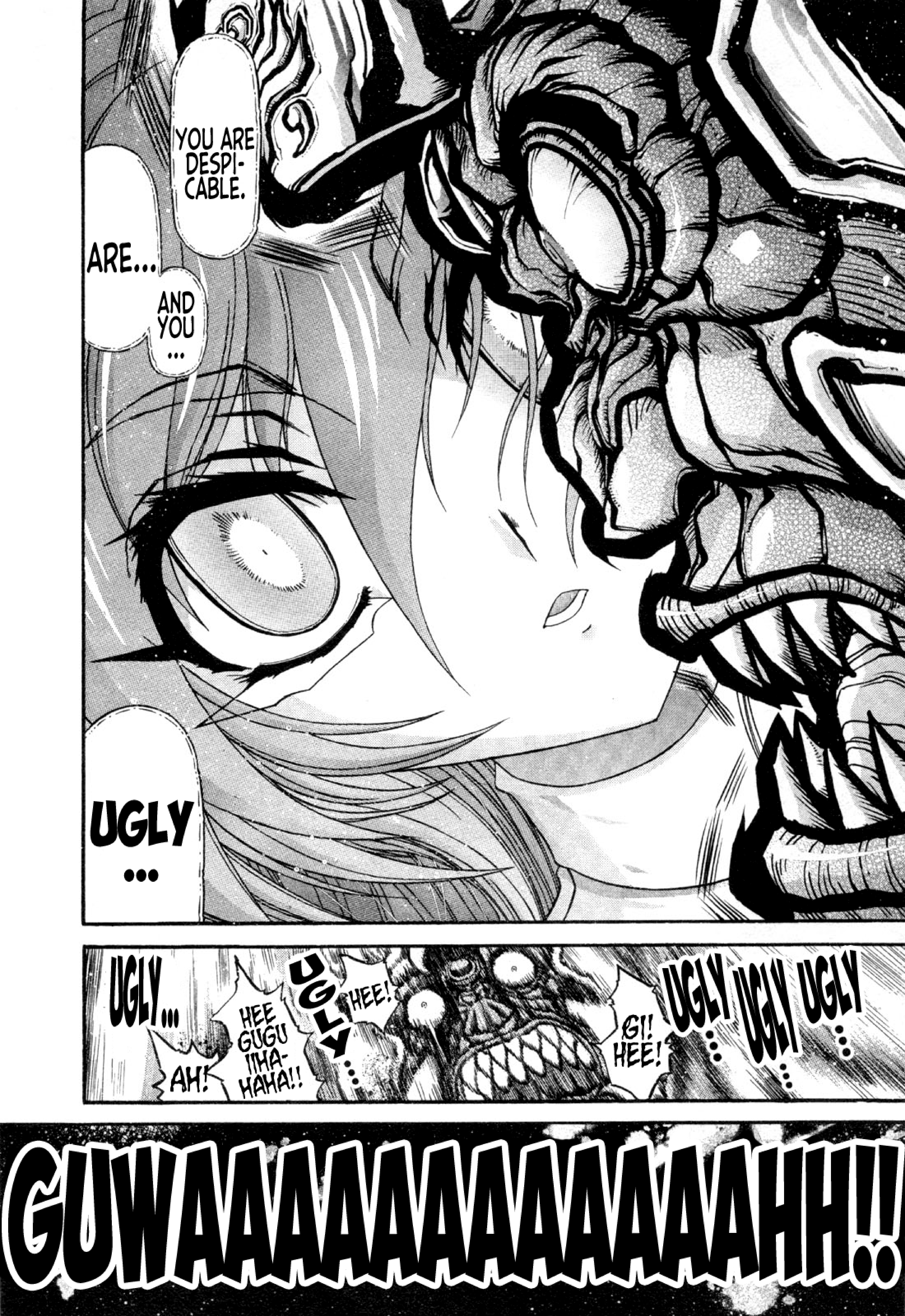
YOU ARE DESPI-CABLE.
AND YOU ...
ARE...
UGLY ...
UGLY...
AH!
HEE GUGU IIHA-HAHA!!
HEE!
UGLY...
GI! HEE!
UGLY...
UGLY...
UGLY...
GUWAAAAAAAAAAAAAH!!

UGLY, YOU SAY!?
W-WAS THAT DIRECT AT I, THE BEAUTIFUL GENIUS, IDEA THE IONUS !?
DID YOU JUST CALL ME UGLY !!!?
NORMALLY, WHEN ONE COMMITS A FOOLISH ACT SUCH AS CALLING ME UGLY, I TEAR THEM APART ON THE SPOT!
BUT... BUT, MUSASHI IS MY BEST WORK!
SHE'S TOO PRECIOUS TO KILL! HOWEVER, MY ANGER HAS NOT ABATED!
I MUST THINK OF A WAY TO MAKE HER SUFFER ...!!
AND I MUST MAKE A DECI-SION!
ABAN-DON-MENT ...!
I ABANDON YOU IN THE WILD, MUSASHI !!
OOOH! WHAT A TRAG-EDY...
OOOH! WHAT A PITY, IONUS...
OOOOOOH !!

I REGRET... THAT I HAD THROWN YOU AWAY... MORE THAN ANYTHING... MUSASHI...
AFTER THAT, I SEARCHED FOR YOU MANY TIMES OVER...
I... I HAD PUT MY ALL INTO YOUR CREATION ...
WHY DO YOU CHOOSE SAOTOME TATSUHITO... ANOTHER MAN OVER ME!?
AND WHY DO YOU STILL GIVE ME... THAT PAINFUL, GLITTERING GAZE, MY SWEET THING!?
WHY HAVE YOU DONE THIS... TO I, THE BEAUTIFUL, GENIUS IONUS!?
GIKII!!!!!!!!
SO... SO, MUSASHI, WHY...
WHY!?
IIIIIHIIIIIIII!!
AH!!
......
THAT'S RIGHT...
I CAN FIX THIS...
I'LL SIMPLY TAKE MUSASHI APART, TRY AGAIN,
AND FIX ALL HER FAULTS!!

OOH. YES, I'LL EDIT HER...
EDIT HER!
TO PERFECTION AND DYE HER IN MY COLOR ONCE AGAIN!
TO PERFECTION!!
THIS TIME FOR SURE, I'LL EDIT
MUSASHI...
!
KUKUKU. I MUST THANK YOU, MEAT BALLS...
THANKS TO YOU, I'LL BE ABLE TO REDO MUSASHI ALL OVER AGAIN!
NOW, HAND HER OVER! HAND HER OVER, OR YOUR LIVES ARE FORFEIT!
NO... EVEN IF YOU DO HAND HER OVER...
I'LL STILL...
KILL YOU ALL WITH THE SOLE EXCEPTION OF MUSASHI! GUFUFU FUFUFU!
GIHIHI! DO IT!
GUH!
WHA!?
HEE!
WHAT IS THAT!?
UOOOO!
L-LORD IONUS, THIS IS-!?
KUH!!

MUOOO!!
T-THIS IS-!?
FOUND YA, YOU DEMON BASTARDS!!
GETTER!!!
LET'S GO, HAYATO!! TEAM GETTER!!
[EPISODE 23 – END]

MU MUOOO OOO!!
W-WHAT IS THIS!?
エピソード.24 達人とムサシ⑦
Episode 24 - Tatsuhito and Musashi #7
W-WHO!?
WHO ATTACKS THE BEAUTIFUL, GENIUS IONUS'S...
SUPER-HUGE STRONGHOLD IDEA LA MU FROM BEHIND!?
OOH! WHAT SPEED!!
IT'S RAPIDLY AP-PROACH-ING!!
UOO!! D-DON'T TELL ME, THIS IS...
DON'T TELL ME, THIS IS...
G... G-
GET-TER!!!!!

T... THEY CAME !!
GET-TER!
THE ALL-PURPOSE MOBILE STRONG-HOLD GET BOMB-ER!!!
KI-
KU KI!!! !!!!!! !!
Y-YOU FOOLS, HOW DID YOU NOT NOTICE THAT AN ENEMY HAD APPEARED 3KM BEHIND US !?
HOW THE HELL DID YOU NOT NOTICE UNTIL NOW!?
WERE YOU NOT SEARCHING FOR THE ENEMY !?
F-FORGIVE US! WE REALLY DID ONLY DETECT IT JUST NOW !
THE ENEMY MUST HAVE PUT UP SOME KIND OF SPECIAL SHIELD !!
THAT HAS TO BE WHY LA MU'S SENSORS NEVER DETECTED THEM!!

HII HII HII HII!
YOU IDEAS MUST BE IN A PANIC.
YOU MUST BE IN AN UNSIGHTLY PANIC DUE TO THE...
HIGH-PERFORMANCE STEALTH FUNCTIONS OF THE GET BOMBER THAT I, SHIKISHIMA CREATED...
I!! HII HII HII!!
AL-RIGHT!!
LET'S CATCH IT!!
RYOU!
HAYA-TO!
ARE YOU READY TO GO!?

SURE AM, PRO-FESSOR SHIKI-SHIMA!
I'VE BEEN WAITING FOR THIS MOMENT FOREVER !!
HMPH! DON'T GET TOO FIRED UP, RYOU...
IF YOU GET TOO FIRED UP, IT'LL AFFECT THE OPERA-TION...
NOW, LET'S GO IN STYLE ...!!
SHIKI-SHIMA !!
WE'RE READY WHEN-EVER YOU ARE!!
KUKUKUKU! YOU DEMONS...
ARE IN FOR A RUDE AWAKEN-ING!
LET ME HELP YOU REALISE THE TERROR OF GET BOMBER !!

AT ANY RATE, FIRE!!
OUR SENSORS ARE WORKING NOW, SO FIRE ALL OUR SHOTS BEHIND US!
BURY THE VILE GET-TER!!
HEE HOHO... OUU OUU! HERE THEY COME!!
IN THAT CASE!!
I, SHIKI-SHIMA WILL BE YOUR OPPO-NENT!!
SET!!
ON!
NOW, BRING ON THE ADRENA-LINE!!!

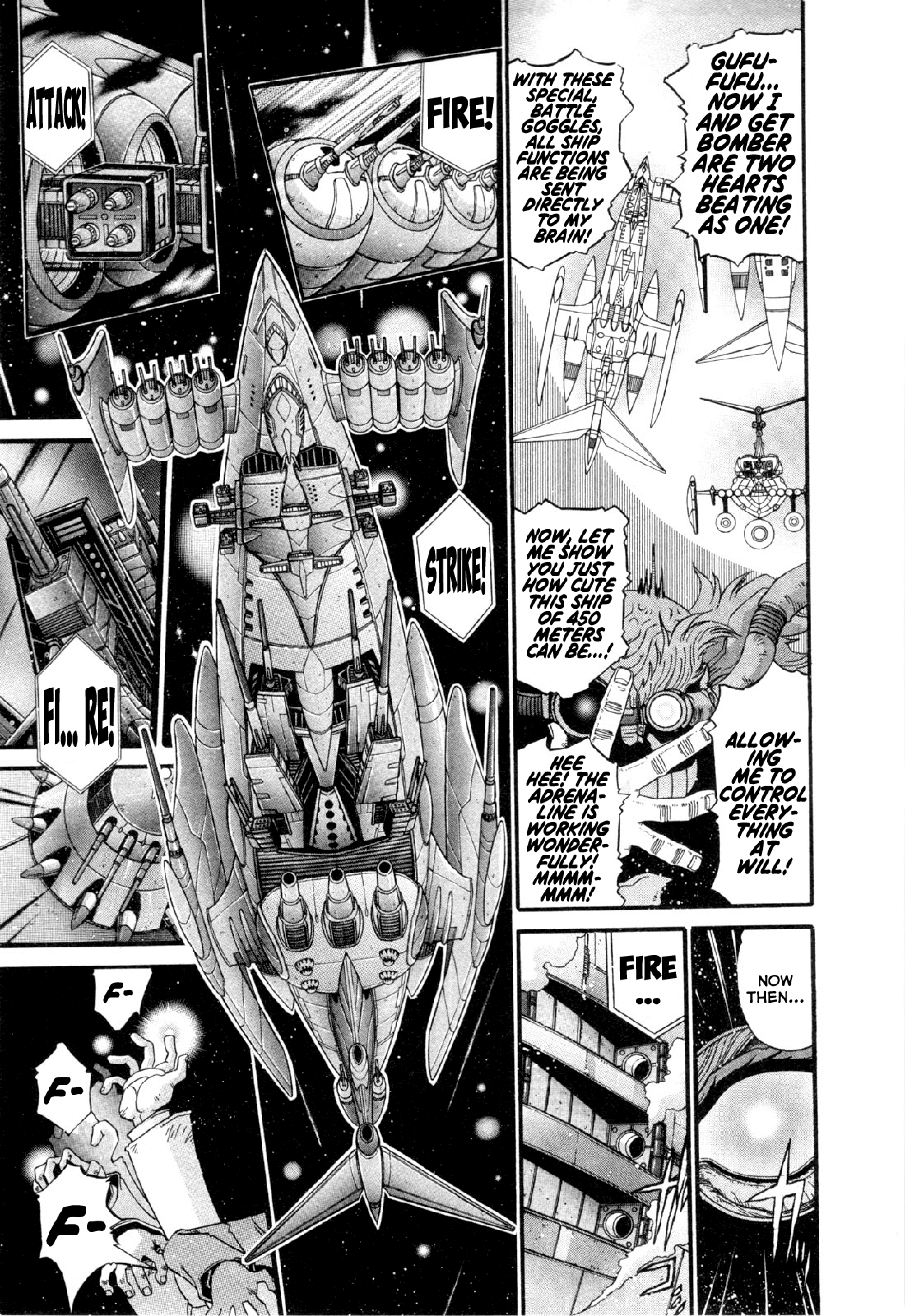
GUFU-FUFU... NOW I AND GET BOMBER ARE TWO HEARTS BEATING AS ONE!
WITH THESE SPECIAL, BATTLE GOGGLES, ALL SHIP FUNCTIONS ARE BEING SENT DIRECTLY TO MY BRAIN!
NOW, LET ME SHOW YOU JUST HOW CUTE THIS SHIP OF 450 METERS CAN BE...!
ALLOW-ING ME TO CONTROL EVERY-THING AT WILL!
HEE HEE! THE ADRENA-LINE IS WORKING WONDER-FULLY! MMMM-MMM!
NOW THEN...
FIRE ...
F-
F-
F-
FI... RE!
STRIKE!
FIRE!
ATTACK!

UGIYAAAAA!!!
UOOOO!
DID WE GET IT!?

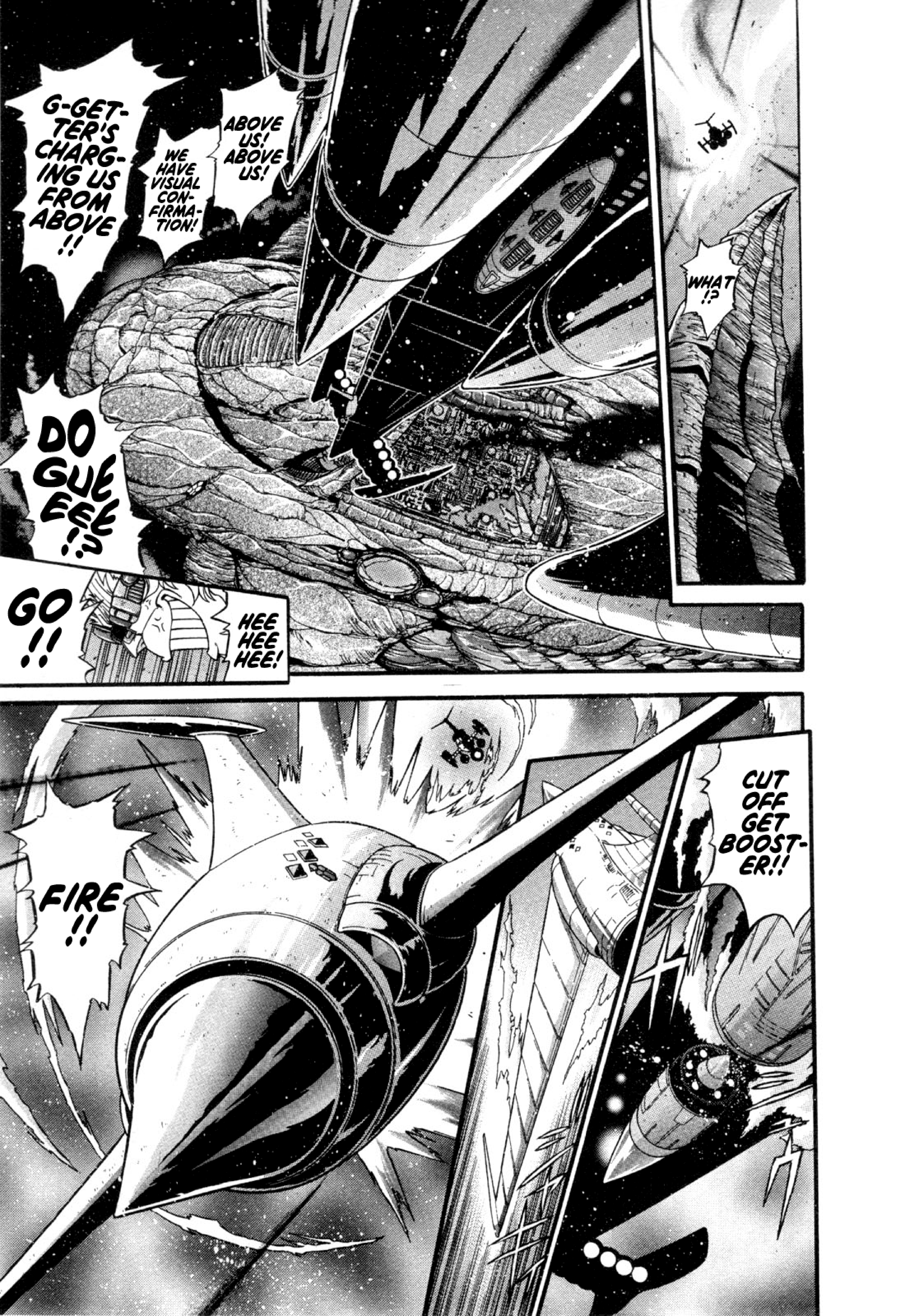

WHAT!?
ABOVE US! ABOVE US!
WE HAVE VISUAL CONFIRMATION!
G-GETTER'S CHARGING US FROM ABOVE!!
DO GUEEE!?
HEE HEE HEE!
GO!!
CUT OFF GET BOOSTER!!
FIRE!!

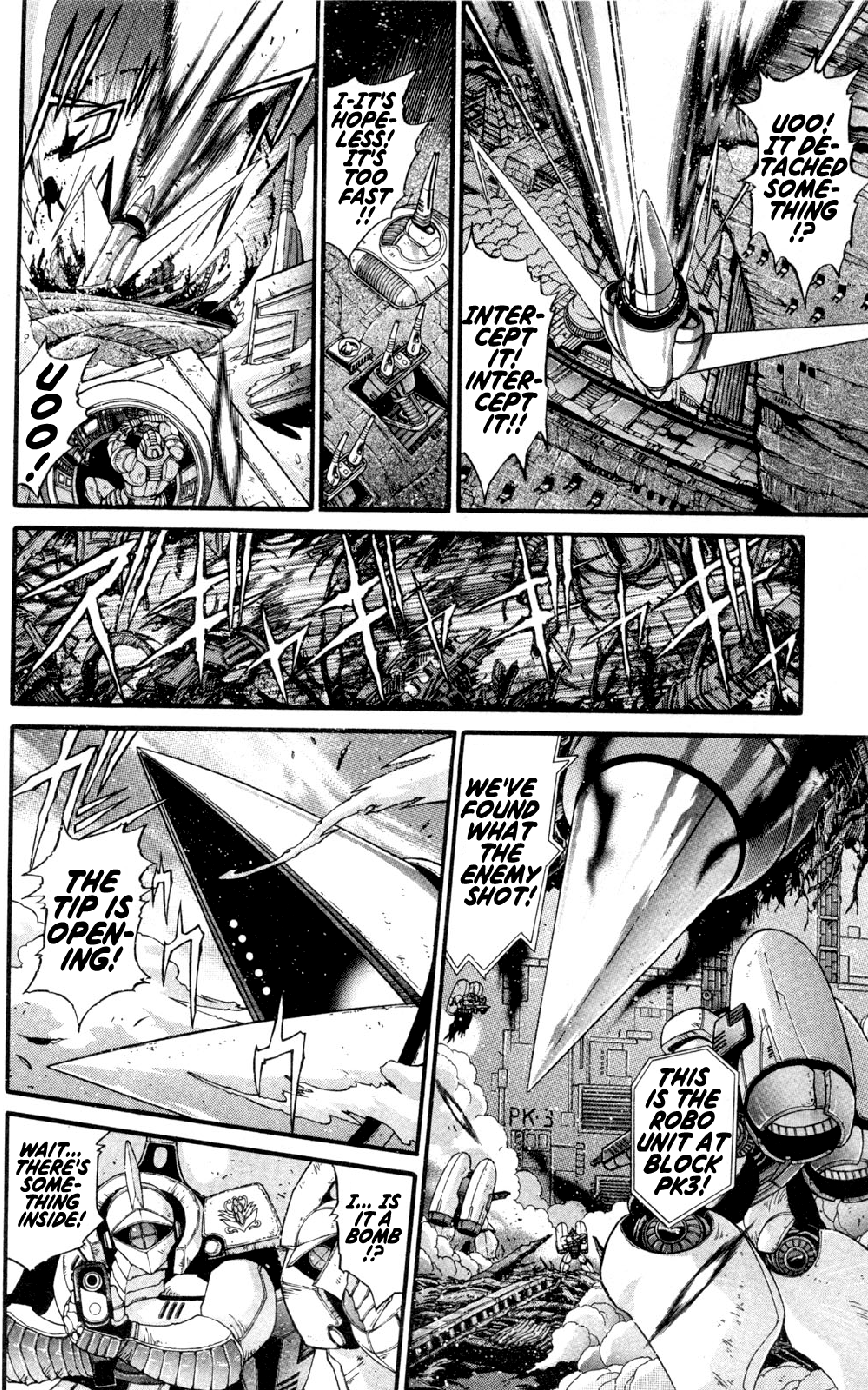
UOO! IT DETACHED SOMETHING!?
INTERCEPT IT! INTERCEPT IT!!
I-IT'S HOPELESS! IT'S TOO FAST!!
UOOO!
WE'VE FOUND WHAT THE ENEMY SHOT!
THIS IS THE ROBO UNIT AT BLOCK PK3!
PK-3
THE TIP IS OPENING!
I... IS IT A BOMB!?
WAIT... THERE'S SOMETHING INSIDE!

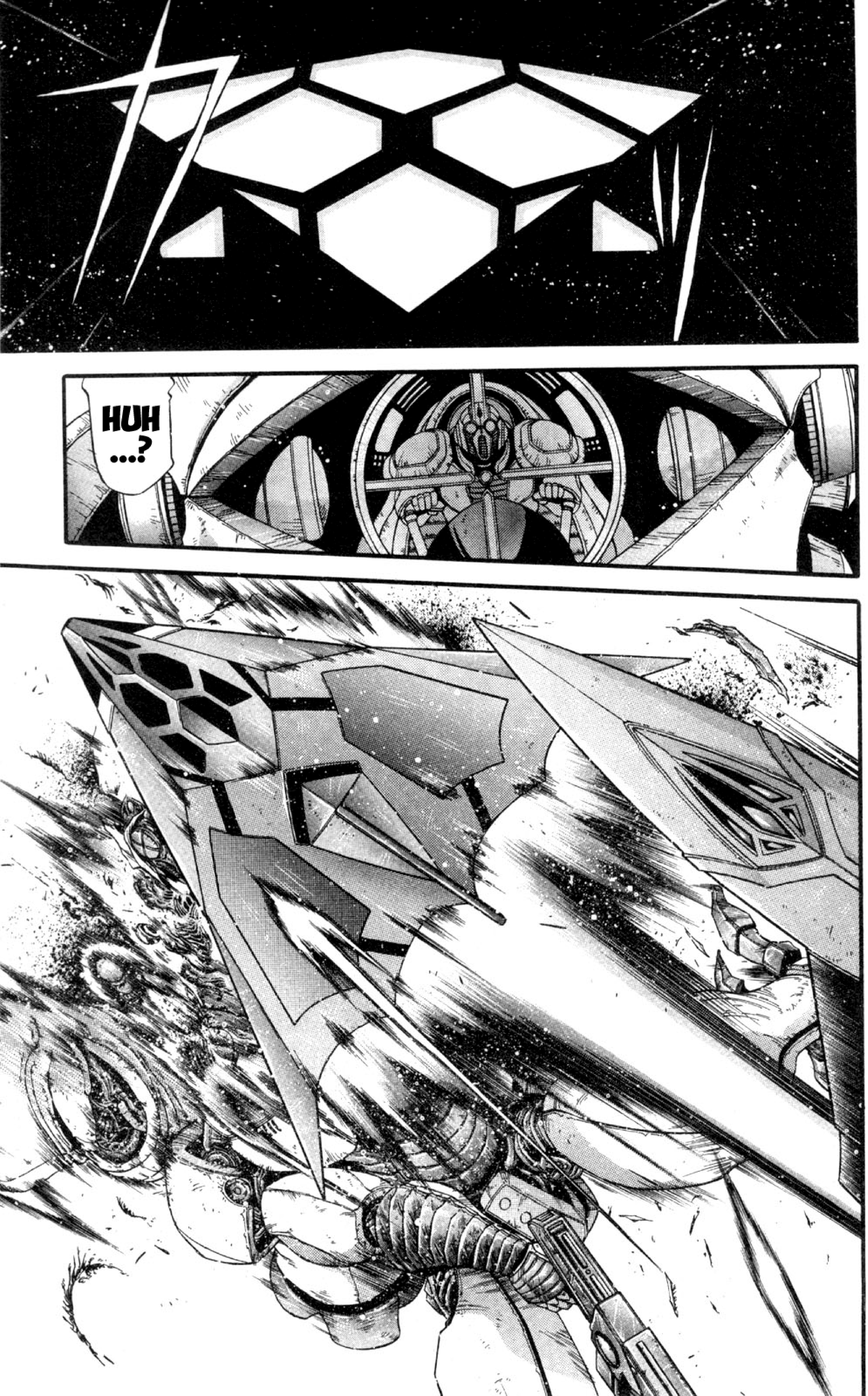
カッ
HUH ...?

UOO! IT'S GET-TER!
GET MACHINES CAME OUT FROM INSIDE!
CHASE AFTER THEM! DON'T LET THEM ESCAPE!
HEH! WE DID IT!
WE SUCCESSFULLY INVADED THE GIGANTIC IDEA'S BELLY!!
AS EXPECTED OF THE WORLD'S BEST WEAPONS DEVELOPER...
OLD MAN SHIKISHIMA... THE MAD WEAPONS HE MAKES ARE AS CRAZY AS EVER...
HAYATO, SHOULD WE REALLY KEEP GOING STRAIGHT!?
YEAH!!
THAT'S WHERE BEAR UNIT'S ANTI-GETTER RAY REACTION IS THE STRONGEST...!
OOOH! THERE'S THE EXIT! LET'S GO, HAYATO!!

AL-RIGHT!!
WE'RE OUT!!
WHOA! A HUGE CITY!?
THE HELL...!?
THERE'S A HUGE CITY INSIDE THE BELLY OF THIS FISH!!
THERE'S EVEN A LAKE... MOUNTAINS AND GREENERY...
WE COULD ONLY SEE IT FAINTLY FROM THE OUTSIDE, BUT THIS IS AMAZING...
SEEMS THAT THEM AND OLD MAN SHIKISHIMA'S MAD WEAPONS ARE EVENLY MATCHED!
RIGHT!!
HEH...
BRING IT ON, DEMONS...!

HOW DARE THOSE VILE GETTERS ENTER OUR LA MU WITH THEIR DIRTY FEET!
LISTEN UP, WE MUST NOT LET THE ENEMY'S TWO ROBOS COMBINE!!
DO NOT BE AFRAID! WE'LL SMASH THEM TO BITS IN ONE FELL SWOOP!!
HEH... THESE GUYS MUST HAVE SKIPPED IT, DON'T YA THINK?
GOOD GRIEF... THESE GUYS ARE NEITHER ADVANCED NOR EVOLVED...
HEH! BRING IT ON!
IF IT'S A FIGHT YOU WANT, THEN YOU'LL GET ONE, DEMONS!!

LET ME HELP YOU EXPERI-ENCE...
THE TERROR
OF GETTER!!!
OU!!
AH!!
AAOO!!
AAAAAAAH!

I'LL KILL YOU!!!

DIE, YOU GETTER BAS-TARD!!
WHAT!?
WAH!
HEE!!
GUGYAN!
DON'T UNDER-ESTIMATE THIS DAMN HUMAN! SHOOT HIM! SHOOT HIM!
TCH!

EEE!!

W-WHAT ARE YOU DOING, YOU FOOLS!?
YOUR OPPONENTS ARE NOTHING BUT ONE HUMAN AND A MISHMASH OF LEFTOVERS!!
GET MY MUSAASHI BACK RIGHT NOW!!
Y-YES!!
LORD IO-NUS!!
TATSUHITO, YOU BASTARD! YOU JUST HAD TO GATHER YOUR STRENGTH THE MOMENT YOUR GETTER FRIENDS ARRIVED!
YOU HUMANS ARE NOTHING MORE THAN FRAGILE, INFERIOR DUNG BEETLES TO WE IDEA!!
HOW DARE YOU OPPOSE I, THE BEAUTIFUL GENIUS IONUS!?
OOH, MUSA-SHI!
M... MY FLESH AND BLOOD WHOM I CREATED... MY BEST WORK!!
MY MUSAA-SHI!!
WHY ON EARTH ARE YOU DOING THIS!? WHYYYYYY!?
AND AS FOR YOU UGLY, VILE, LOW-LIFES!!
HOW DARE YOU LEFT-OVERS DO THE SAME!?
IONUSSSSSSS!!
KIII HEE!!

GIIEEEEEE!
YOU DAMN HUMANS ARE THE SAME AS DUNG BEETLES!
I, THE BEAUTIFUL, GENIUS IONUS WILL OBLITERATE YOU!!
KUOO! TATSUHITOOO!!
IONUSSSSSSS!!!

IONUS, I'LL NEVER FORGIVE YOU!
I'LL NEVER FORGIVE YOU!
YOU STOLE EVERYTHING...
FROM HUMANITY!
THE LIVES OF HUMANS!
THE DIGNITY OF MANKIND!
THEIR TOMORROW!
MANKIND'S FUTURE!!
FOR EVERYTHING...
THAT YOU DEMONS STOLE AND TOOK AWAY!!
FOR YOUR IRRATIONALITY!
FOR YOUR RUTHLESSNESS!
FOR YOUR CRUELTY!
AND FOR ALL YOUR PLAYTHINGS...
THAT YOU THREW AWAY...

I'LL NEVER FORGIVE YOU!
NEVER!
THE SAME GOES FOR YOUR BROTHERS...
SISTERS...
AND MY REAL FATHER...
I'LL NEVER FORGIVE YOU DEMONS WHO INDULGED THEMSELVES IN THE POWER OF GETTER!!
NEVER!!!
THAT'S WHY I...
BECAME A RECLAIMER (GETTER)...
WHY I WILL GIVE EVERYTHING... EVEN THIS LIFE OF MINE...
FOR THE SAKE OF GETTING BACK EVERYTHING...
THAT YOU DEMONS STOLE FROM HUMANITY...

THAT IS WHAT WE...
GETTER ARE...
!
G...
GETTER...
PRE-PARE YOUR-SELF,
IO-NUS!!
EEEEEEEE!!!

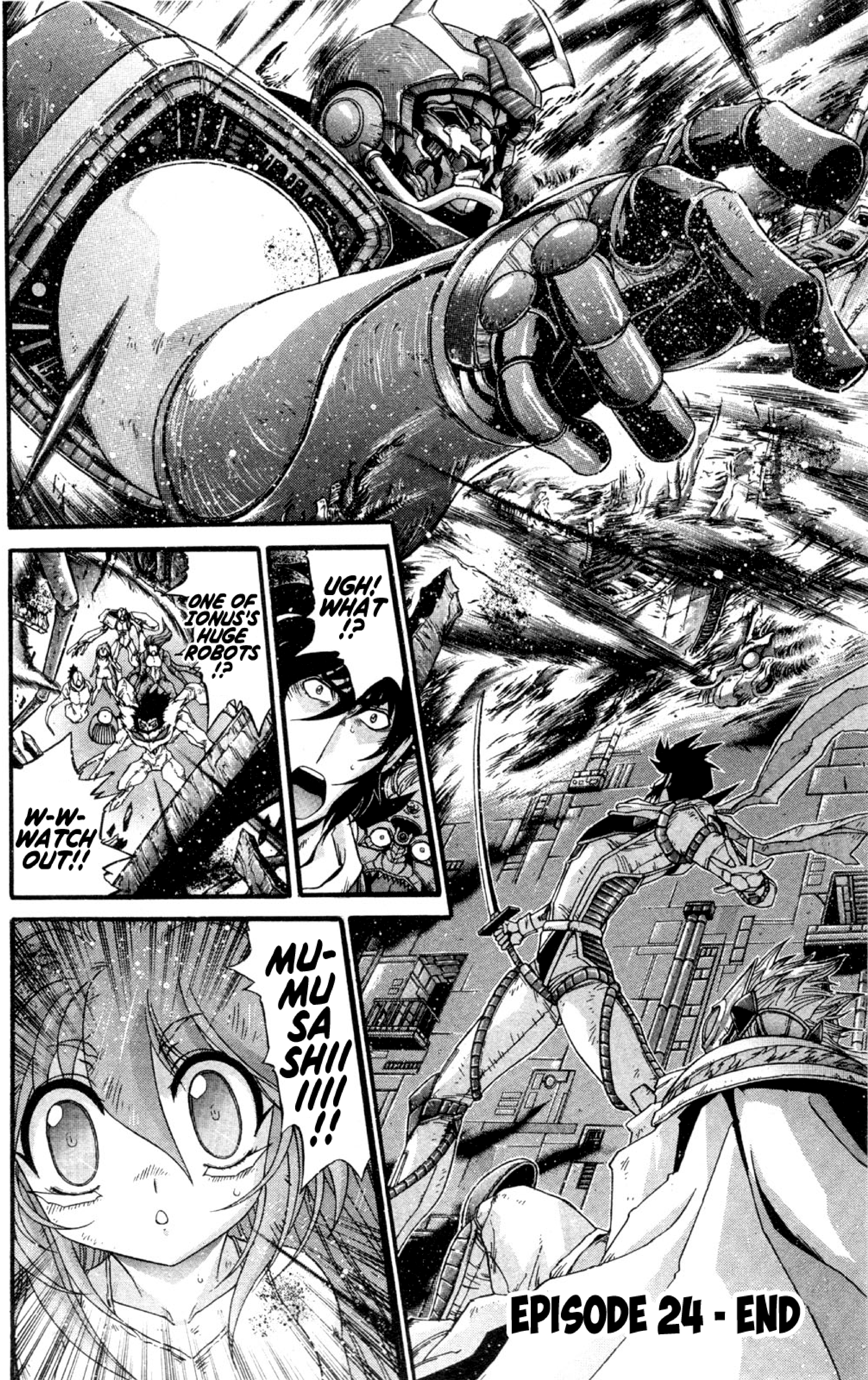
UGH! WHAT !?
ONE OF IONUS'S HUGE ROBOTS !?
W-W-WATCH OUT!!
MU-MUSASHIIIIII!!
EPISODE 24 - END

GUOO OOO! FOUND YOU!!
JUMA-RO SEES YOU!
LORD IONUS, LET ME SAVE YOU!!
GAA HA HA HA HA HA HA!
TCH!
MU-
MU SA SHI!!

Episode 25 - Tatsuhito and Musashi #8

ARE YOU OKAY, LORD IONUS!?
SO I CAME RUSHING TO BLOCK Z-X AT THE SPEED OF LIGHT!
AH... AH WA WA!
A RESCUE SIGNAL CAME IN FROM ONE OF YOUR SUBORDINATES WHILE I WAS CARRYING OUT MY MISSION!
JUMA-RO...
YOU'RE NOT HURT, ARE YOU, LORD IONUS!?
Y-YOU BIG IDIOT!
SOME RESCUE! YOU ALMOST FLATTENED ME!
LOOK, BECAUSE OF YOU, TATSUHITO AND MUSASHI ARE BURIED UNDER RUBBLE!
UMM, I...
IS THERE ANYTHING YOU DIDN'T CRUSH!?
GUU! WHAT A FOOLISH THING YOU'VE DONE...
NOW MY MUSASHI IS...

TCH...
......
MU...
MUSASHI...
MUSASHI!!
GI...
AAAH...
MUSASHI!!!!!!!
MUUU!
AAAH! LORD IONUS, THEY'RE ALIVE!
THEY'RE HOLDING UP THE RUBBLE...
IN ORDER TO PROTECT 634, YOUR MUSASHI!
HEH HEH... THANK GOD FOR THAT!
RIGHT, LORD IONUS!?
....
I SEE...
I... SEE...

I SEE. I SEE...
SO, YOU PEOPLE...
WILL GIVE ANYTHING...
TO PROTECT HER...
MY MUSA-SHI, EH...?
THE ONE WHOM WAS MADE BY I... THE BEAUTIFUL, GENIUS IDEA THE IONUS...
MY FLESH AND BLOOD, NUMBER "634"...
MY... BEST WORK...
MY MUSA-SHI!!
HEH HEH... GEH HEH HEH HEH!
EVEN THOUGH YOU MEAT-BALL ARE FOOLISH, HUMAN TRASH...
IT IS WONDERFUL TO SEE YOU SACRIFICE YOURSELVES IN THE NAME OF LOVE...
AND THAT YOU WOULD RISK YOUR OWN LIVES TO SAVE MY MUSASHI FOR IONUS'S SAKE...
TRULY...
IT WAS FOR A GREAT CAUSE...

A GREAT CAUSE !!!
TATSUHITOOOOOO !!!

UGH !!!
AH... AH!
AH!
TCH ...
AH ...
UOOO OOO! IONUS !!!
AAAAAAAAAH!!
GEE HEE HEE HEE HEE !!
DIE, YOU UGLY MEAT-BALLS!

AAAAAH!!
KUH! MUSASHI!!
GYAAAAH!!
HA HA HA HA! WHAT'S THE MATTER!? WHAT'S THE MATTER!?
IF YOU REMOVE YOUR HANDS FROM THE RUBBLE AND TRY TO ESCAPE, YOU MAY AVOID BECOMING VICTIMS OF MY BULLETS!
OH MY, WON'T YOU TRY TO RUN AWAY!?
OH MY, OH MY!
HEH HEH HEH! THAT'S RIGHT... THAT'S RIGHT!

BECAUSE IF YOU STUPID MEAT BALLS STOPPED HOLDING UP THE RUBBLE...
MY IMPORTANT... MY IMPORTANT MUSASHI WOULD END UP BURIED UNDER IT!
SO, WHAT DOES IT MATTER!?
WHAT DOES IT MATTER IF YOUR ARMS POP OFF OR YOUR HEADS GET BLOWN OFF? MUSASHI WOULD BE CRUSHED!
YOU LOW-LIVES SURE HAVE SOME GUTS,
BUT HOW DARE YOU TRY TO MAKE A FOOL OUT OF, I IONUS!
HA HA HA! DIE!!
HA HA HA HA HA!
HA HA HA HA HA!
HA AA HA HA HA HA!
HA HA HA HA HAAA AH!!!
AH!
AH!
AH!
AAAAAH!!

W-WHAT!?
THE HELL WAS THAT!?
H... HEY!!
WHA-
UWAAAAAH!!
GYAAA!!

HA... HAYA-TO!
RYOU, YOU IDIOT! WHAT ARE YOU SPACING OUT FOR!?
YOU'LL GET SHOT DOWN IF YOU DON'T PAY ATTENTION!
AAAH! SORRY! MY BAD!
MORE IMPORTANTLY, HAYATO... DID YOU HEAR A VOICE JUST NOW?
...A "VOICE", YOU SAY?
I'M CERTAIN THAT I HEAR IT JUST NOW!
AND IT CAME FROM UNDER US!
WHAT DO YOU MEAN BY "UNDER"?
SURELY... IT MUST HAVE BEEN A STRONG STRONG ANTI-GETTER RAY REACTION...
BEAR UNIT IS NEARBY... BUT ABOUT THIS VOICE YOU HEARD, RYOU...
ALRIGHT! I UNDERSTAND!
IT'S THIS WAY, HAYATO!
DO WAH!!
HEY, RYOU!!
YOU IDIOT!
DON'T DESCEND FAST LIKE THAT!
THERE IT IS! THERE IT IS!

THE "VOICE" CAME FROM IN THERE!!
TATSU-HITO HAS GOT TO BE IN THERE!!!
I'LL GO FIRST, HAYA-TO!
UWAAH!
RYOU, YOU BAS-TARD!
STOP ALWAYS DASHING OFF BY YOUR-SELF!
HUH!?
TCH... GOOD GRIEF!!
AL-WAYS!!

WHY DO I ALWAYS HAVE TO WIPE RYOU'S ASS!!?
EAT THIS! DRILL VIPERS !!
HA! DIE, SHIT-HEADS !!
DOU !!
GYAAH!!
AL-RIGHT! IT'S THIS WAY! I HAVE NO DOUBT ABOUT IT!
THE "VOICE" IS GETTING STRONGER ...
I'LL KEEP GOING STRAIGHT INTO THE DEPTHS!

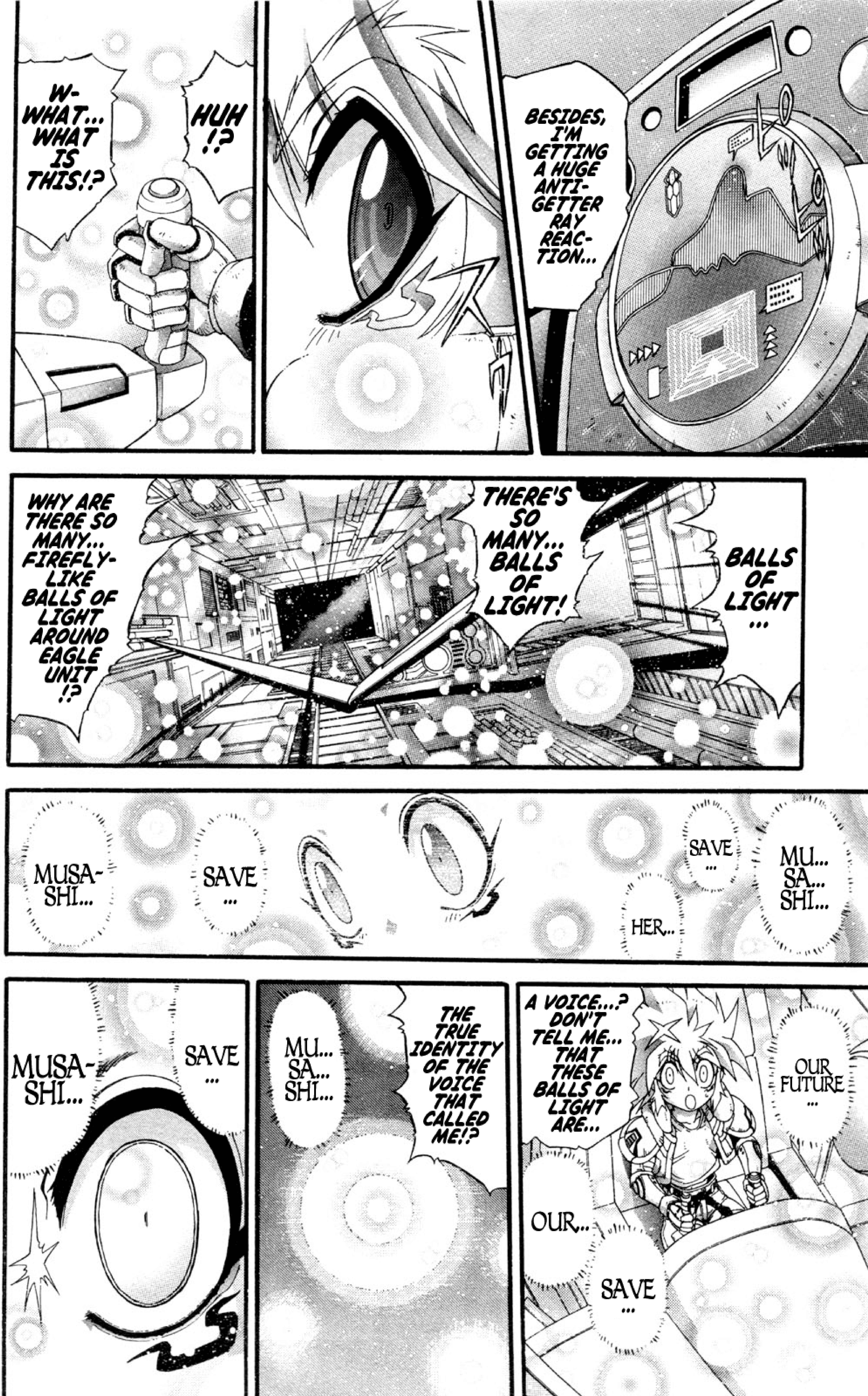
BESIDES, I'M GETTING A HUGE ANTI-GETTER RAY REACTION...
HUH!?
W-WHAT... WHAT IS THIS!?
BALLS OF LIGHT...
THERE'S SO MANY... BALLS OF LIGHT!
WHY ARE THERE SO MANY... FIREFLY-LIKE BALLS OF LIGHT AROUND EAGLE UNIT!?
MU... SA... SHI...
SAVE...
HER...
SAVE...
MUSA-SHI...
OUR FUTURE...
A VOICE...? DON'T TELL ME... THAT THESE BALLS OF LIGHT ARE...
OUR...
SAVE...
THE TRUE IDENTITY OF THE VOICE THAT CALLED ME!?
MU... SA... SHI...
SAVE...
MUSA-SHI...

MUSA-SHI...
SAVE MUSA-SHI...
MUSA-SHI...
SAVE... MUSA-SHI...
....
MU ...
MUSA-SHI...
AUUU!
W... WHAT!? THE BALLS OF LIGHT ARE...
HUH? THEY'RE ALL GONE!
WHAT THE HELL... WAS THAT!?
UOO !!
HUGE ROBOS OF THE IDEA!
DAMN IT! IT'S TELLING ME TO HURRY THIS WAY, BUT...
SAVE ...
MUSA-SHI?

IF THAT'S THE CASE, THEN I'LL HAVE TO GO SUPER!
I'LL HAVE TO GO AT FULL SPEED!
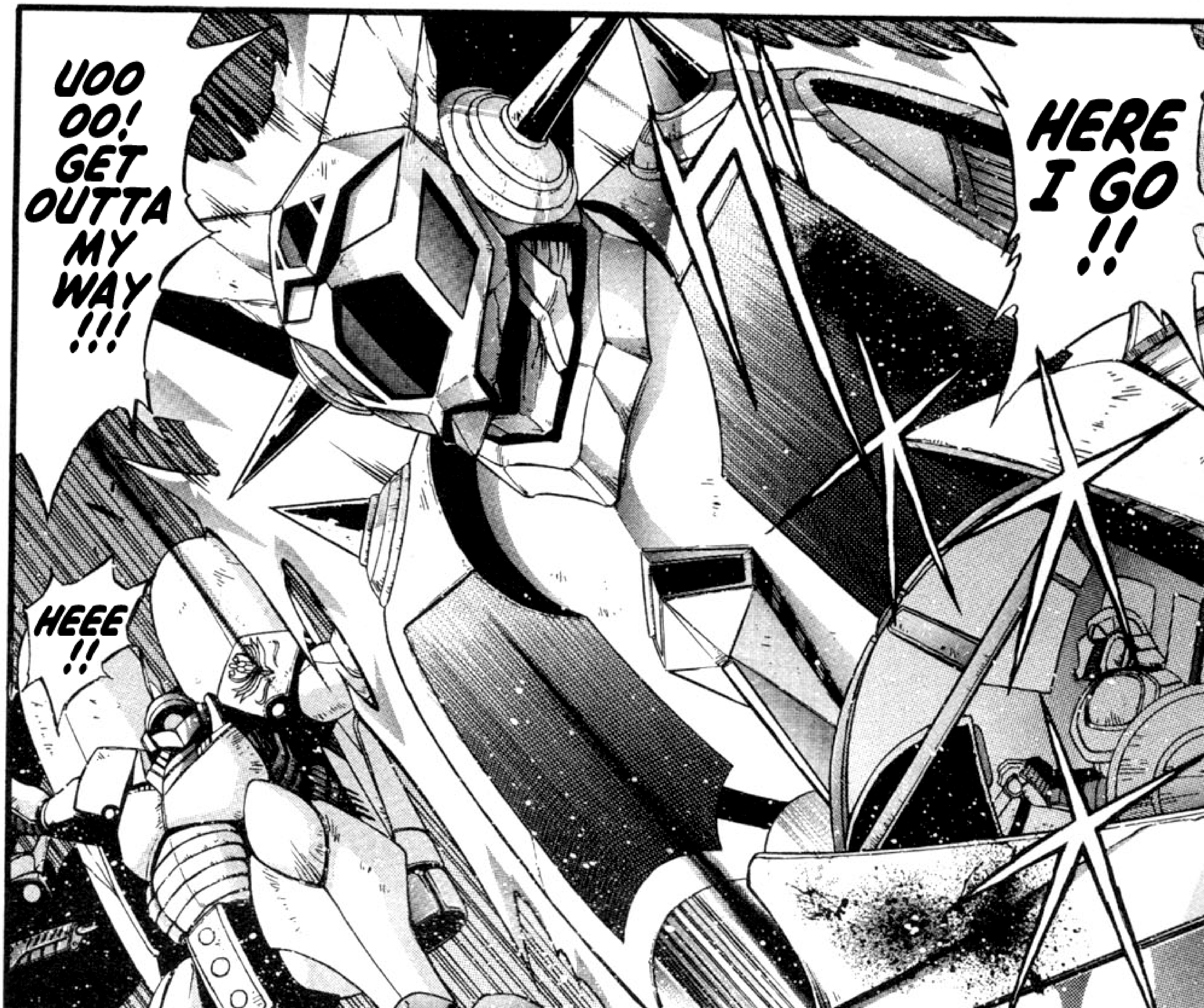
HERE I GO !!
UOOOO! GET OUTTA MY WAY !!!
HEEE !!

TATSU-HITO...
MUSASHI...

WELL, GOOD THINGS COME TO THOSE WHO WAIT, EH?
EXTERMINATING YOU UGLY MEATBALLS IS THE SAME AS TAKING OUT THE TRASH...
AND NOW, FOR THE EXECUTION OF TATSUHITO, THE PILOT OF GETTER ROBO...
THE ABOMINABLE... VILE GETTER OF DARKNESS...
WITH THIS... EVERYTHING WILL WORK OUT NICELY... HEH HEH HEH...
FOR THIS... BEAUTIFUL GENIUS,
TAKING OUT A SINGLE GETTER ROBO PILOT...
IF I, IONUS WANTED TO BE SERIOUS, I WOULD HAVE UTTERLY DESTROYED YOU AND TURNED YOU INTO UGLY, IRON SCRAPS...
WAS NOTHING SHORT OF AN EASY VICTORY...
AND NOW...

EVEN SO... SHE WILL NEVER LOVE YOU...

YOU...
NOBODY... COULD EVER LOVE YOU...
ALL THE WOMEN... ON THIS EARTH...
!
IONUS...
NONE OF THEM WILL EVER LOVE YOU...
UOOOOO! Y-YOU!?
A TRULY... UT-TERLY...
YOU'RE A MAN WITH A ROTTEN HEART...
MISER-ABLE...
UGLY CREA-TURE...
UOO! YOU MEAT-BALL!
IONUS... NOBODY WILL EVER...
LOVE YOU...
"LOVE"... CANNOT BE... ONE-SIDED... OR FORCED WITH SHEER STRENGTH...
HOW-EVER, ALL YOU DO IS FORCE PEOPLE...
TO SURRENDER THEIR HUMAN HEARTS TO BECOME NOTHING BUT YOUR VERY OWN YES-MEN FOR THE SAKE OF YOUR OWN UGLY, FOOLISH EGO...
WHERE IS THE LOVE... IN SOME-THING LIKE THAT...?
A ONE-SIDED RELATION-SHIP LIKE THAT... IS NOT LOVE.
LOVE CANNOT BE FORCED...
LOVE IS SOMETHING THAT TAKES PLACE...
BETWEEN A MAN AND A WOMAN... A MAN AND A WOMAN...
WHO LOVE EACH OTHER MUTU-ALLY.
THAT IS "LOVE"!!!...

TWO HEARTS...
WHO MUTUALLY ATTRACT ONE ANOTHER...
WHO SHARE EVERYTHING...
AND WHOSE LOVE BECOMES ONE!!!
YOU ARE PRESUMPTUOUS, IONUS.
NOBODY WILL EVER LOVE...
AN UGLY, ROTTEN, DISGUSTING MAN LIKE YOU...
NOT EVEN... WE MEATBALLS... HA... HA HA HA!
HA HA HA!
HA HA HA HA HA HA!
GUOOO! YOU BITCH!!
I-
I-
I'LL KILL YOU!
DIIIIE!!!
!
AT THAT MOMENT...
WHAT MUSASHI SAW WAS A...

DAZZLING
DARKNESS!!!
EPISODE 25 - END

[偽書ゲッターロボ ダークネス③ スタッフ]
《作者》
西川秀明
《作画アシスタント》
成田正一
川井将樹
出店宇生
豊永武史
長島有秀
浅野龍哉
東 篤志
梁 尤錫
《担当》
荻野佐織
友田 亮
大野木貴史

クソゲス悪魔・イオナス……………絶対に許さねェッッッツ!!!!!
ゲッターをなめんじゃねえっ!!!!
非道の限りを尽くすイオナスの元へ、遂にリョウが、ゲッターが現れる!!
重傷の達人と、“非ずの者達”を殺されたムサシ……
怒りに打ち震えるリョウ&ハヤトの大反撃が始まるぜぇっっっ!!
そして沈黙のムサシの心を融かすのは!?
圧倒的エネルギーで描く《偽書ゲッター》の世界——第4巻!!
偽書ゲッターロボ ダークネス
DARKNESS
第4巻
2012年夏～秋ごろ発売予定!!!!!
B6判／白泉社刊
原作／永井豪・石川賢
作画／西川秀明
Produced by ダイナミックプロダクション
［偽書ゲッター］は毎月第1金曜日発売の［ヤングアニマル増刊Arasi］で連載中!!

職殺(ヤツら)は生きていた…………!!!!!
『職・殺ZAN』はヤングアニマル増刊嵐で
卑しくパワーアップ連載中!!!!!!
●毎月第1金曜日発売!
舞台は英国(ロンドン)。
じめじめと陰湿な夜に、
狂気の連続殺人鬼が
蘇る……
ああ、ヤツらが嗤(わら)ってる……
だってヤツらは、
卑しい卑しい殺し屋だから……
最初の標的は……
現代に蘇った
"切り裂きジャック"!!!!
カビ臭えレトロ気取った糞ロートル(蟷螂さん談)
志賀了(しがりょう)
●イカれた銀髪の蜘蛛(クモ)。実力No.1の偽善者。
切り裂きジャック……
知りたくなったぜ
テメエの正体……
鞍馬(くらま)めぐみ
●殺さないとSEXでイケない蟷螂(マンティス)。究極の淫乱。
新 ネオ・ハードエロティック&バイオレンスアクション
職業・殺し屋。
SHIN-SHOKUGYO-KOROSHIYA BY HIDEAKI NISHIKAWA
西川秀明
SPIDER SNIPER ZAN
究極の漫画表現で描き出す
"純文学的衝撃作"、ここにあり!!!!!

西川秀明の世界!!
闇のインターネットサイトで【殺し】を請け負うイカレた集団【職業・殺し屋。】………西川秀明が究極の漫画表現で描き出す純文学的衝撃作、全国書店で卑しく大ヒット!!!
嗚呼……なんて卑しい仕事なんだ……
コミックス累計
130万部
突破!!!!!!
【2011年10月現在】
JETS COMICS
職業・殺し屋。
"SPIDER SNIPER" presented by HIDEAKI NISHIKAWA
単行本全15巻,卑しく発売中!!!
1~12巻/定価530円・13~15巻/定価540円/すべて税込/B6判 白泉社 刊
西川秀明

B6判既刊 大好評発売中!!

白泉社

★克・亜樹
ふたりエッチ①～51巻
ふたりエッチ for Ladies①・②巻 -ゆらさん日記-
克・亜樹スペシャル1・2
克・亜樹ラブストーリースペシャル

★川下寛次
杏子ボンバイエ!! 全3巻
当て屋の椿①～⑤巻

★川津健二朗
恋花温泉 全9巻

★川本貴裕
素人AV女優

★関﨑俊三
ああ探偵事務所 全15巻
恋愛怪談サヨコさん①～②巻

★きづきあきら+サトウナンキ
うそつきパラドクス①～⑦巻

★鬼ノ仁
鬼ノ仁短篇集 愛情表現(A5判)
ラブホいこうよ 全3巻

★黒澤R
罪とか罰とか～一日署長の事件簿～
(原案/ケラリーノ・サンドロヴィッチ)

★小林拓己
いつか勝ち組! 全5巻
(原作/倉科 遼)

★重野なおき
信長の忍び①～④巻

★東雲太郎
キミキス -various heroines- 全5巻(原作・エンターブレイン)
アマガミ -precious diary- ①～③巻
(原作・エンターブレイン)

★柴田ヨクサル
エアマスター 全28巻
谷仮面 完全版 全6巻

★瀬口たかひろ
オレたま～オレが地球を救うって!?～ 全6巻
(原作/原田重光)
死に至る病 全2巻
(原作/朝田 光)
ゆりキャン①巻

★たくまる圭
アルフー少年

★あさりよしとお
ただいま寄生中♡
少女探偵 金田はじめの事件簿

★甘詰留太
年上ノ彼女(ヒト) 全6巻
もてね!?
甘詰留太短編集
きっとすべてがうまくいく(A5判)
二代目はこすぷれーやー♡ 全6巻
ナナとカオル①～⑦巻
ナナとカオル Black Label①巻
ぶらガール

★あらゐけいいち+倉敷保雄
ふたりサッカー
ふたりサッカー2試合目

★有村しのぶ
青い牙

★板場広志
かの女は忍具ムスメ! 全4巻
(原作・阿智太郎)

★伊藤明弘
ベル☆スタア強盗団 全3巻
LAWMANs ロウマンエス

★稲田恭明
ミゼラぶる!

★井上和郎
あねコミ①巻

★岩明 均
ヘウレーカ

★宇仁田ゆみ
宇仁田ゆみ作品集 楽楽らくらく
宇仁田ゆみ作品集 喜喜キキ
宇仁田ゆみ作品集 男女ダンジョ

★羽海野チカ
3月のライオン①～⑤巻

★梅川和実
スノーホワイト～君に舞う雪～

★えりちん
みたむらくん 全7巻
描かないマンガ家①～②巻

★筧 秀隆
てっぱん!①巻

★かたやままこと
戦海のテティス
(原作・中里融司)
豹と狼 ドイツ軍5号戦車1944
(原作・中里融司)
砂漠の獅子 ドイツ軍4号戦車1942
(原作・中里融司)

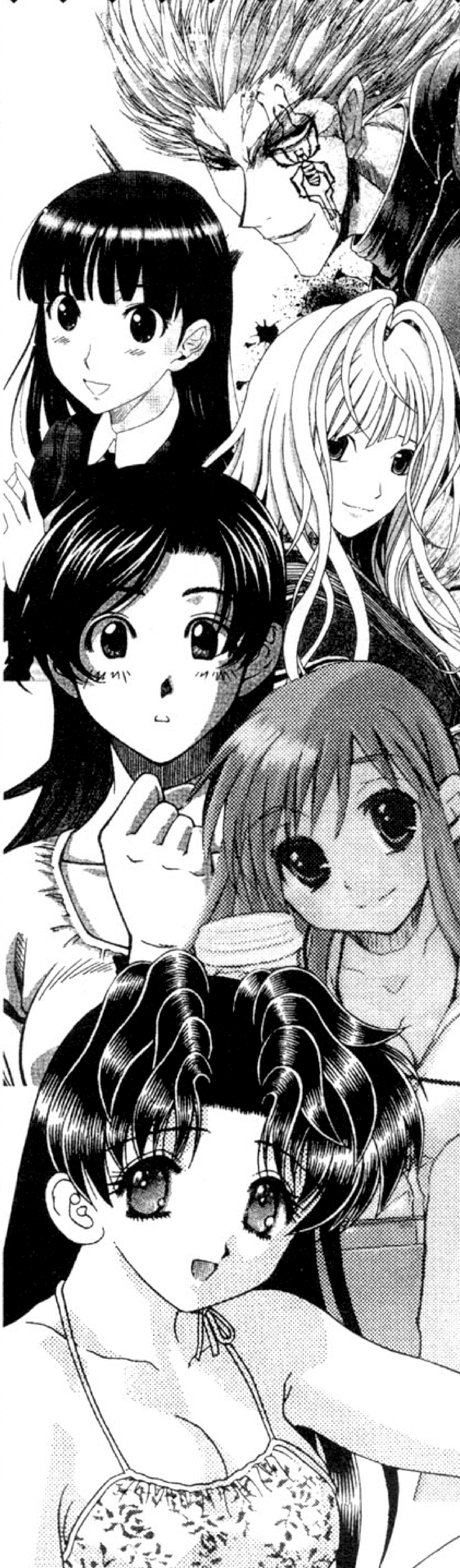

©2006 ENTERBRAIN,INC.

JETS COMICS

★文月 晃
海の御先①〜⑩巻
藍より青し全17巻
藍より青しファイナルファンブック
★本田優貴
東京闇虫①〜②巻
★前川かずお
シュラバカ!全2巻（原作・原翔）
クラック・ハウンド全3巻
（原作・榊 一郎）
★増田 剛
御石神みしゃくじ落とし全8巻
（原作・永久保貴一）
えっちの神さま! 全2巻
（原作・永久保貴一）
★三浦建太郎
ベルセルク①〜㊱巻
★光永康則
チアチア
★水無月すう
豪デレ美少女 凪原そら♥①巻
★宮野ともちか
ゆびさきミルクティー全10巻
★森 恒二
ホーリーランドHOLYLAND全18巻
自殺島①〜⑥巻
★森尾正博
カラット∞原石ガール全2巻
★森見明日
この醜くも美しい世界全3巻
（原作・GAINAX／醜美委員会）
★八神健
ふたばの教室全2巻
★山口貴由
愛蔵版 蛮勇引力上・下巻
★山田みらい
ハイジンクエスト
★LINDA
セキララ彼女①〜③巻（A5判）
★若杉公徳
デトロイト・メタル・シティ全10巻
ザ・ファンブック 魔典
★技来静也
拳闘暗黒伝セスタス全15巻
拳奴死闘伝セスタス①巻
★TAGRO
ひまわり伝っ（原作・GoDo）
★竹内 桜
特命高校生
ちょこッとSister 全8巻
（原作・雑破 業）
★武田すん
ハルとナツ①〜②巻
★田中ユタカ
愛人[AI-REN]特別愛蔵版 上・下巻
もと子先生の恋人
★谷澤史紀
まおまりも①〜②巻
（原作・堀北 蒼）
★たべ・こーじ
トランスGALS全2巻
★張 慶二郎
13DOGsサーティーンドッグス 全3巻
★ナイロン
フロッグマン①〜⑤巻
グラマラス
★長尾謙一郎
PUNK①〜②巻
★永野あかね
ぼくのアイドル
トキメキ☆とらいあんぐる
カナ式!ラジオスター
（原作・花崎圭司）
★西川秀明
職業・殺し屋。全15巻
偽書ゲッターロボ ダークネス始動編
（原作・永井豪・石川賢）
偽書ゲッターロボ ダークネス①〜③巻
（原作・永井豪・石川賢）
★二宮ひかる
ナイーヴ 完全版全2巻
★萩尾ノブト
ユリア100式全12巻
（原作・原田重光）
はるいちばん
★橋本還
魔人戦記 破軍全4巻
（原作・あかほりさとる）
ゲバルト
★はっとりみつる
コンチェルト
★林崎文博
VF アウトサイダーヒストリー全27巻
ガブメント全4巻
ぼっちの人魚姫①巻
★氷室芹夏
Girl氷室芹夏作品集
碧いの誘惑全3巻

●初出一覧

エピソード.17.5　死地での邂逅……………………………●ヤングアニマル(2010年10号)
エピソード.18　達人とムサシ①…………………………●ヤングアニマル増刊Arasi(2011年No.1)
エピソード.19　達人とムサシ②…………………………●ヤングアニマル増刊Arasi(2011年No.2)
エピソード.20　達人とムサシ③…………………………●ヤングアニマル増刊Arasi(2011年No.3)
エピソード.21　達人とムサシ④…………………………●ヤングアニマル増刊Arasi(2011年No.4)
エピソード.22　達人とムサシ⑤…………………………●ヤングアニマル増刊Arasi(2011年No.5)
エピソード.23　達人とムサシ⑥…………………………●ヤングアニマル増刊Arasi(2011年No.6)
エピソード.24　達人とムサシ⑦…………………………●ヤングアニマル増刊Arasi(2011年No.7)
エピソード.25　達人とムサシ⑧…………………………●ヤングアニマル増刊Arasi(2011年No.8)

©Go Nagai・Tetsuko Ishikawa・Hideaki Nishikawa/Dynamic Production 2011

JETS COMICS 774

偽書ゲッターロボ ダークネス 3

2011年11月5日第1刷発行

著　者　永井 豪・石川 賢　©Go Nagai・Tetsuko Ishikawa 2011
　　　　西川秀明　©Hideaki Nishikawa 2011
発行人　藤平 光
発行所　株式会社白泉社　〒101-0063　東京都千代田区神田淡路町2-2-2
電話［編集］03-3526-8055
　　［販売］03-3526-8010
　　［制作］03-3526-8020
印刷所　図書印刷株式会社
装丁者　小川寿夫

●造本には十分注意しておりますが、落丁・乱丁(本のページの抜け落ちや順序の間違い)の場合はお取り替え致します。購入された書店名を明記して「制作課」あてにお送り下さい。送料小社負担にてお取り替え致します。ただし、新古書店で購入されたものについてはお取り替え出来ません。
●本書の一部または全部を無断で複製等の利用をすることは、著作権法が認める場合を除き禁じられています。また、購入者以外の第三者が電子複製を行うことは一切認められておりません。

ISBN978-4-592-14673-5

Printed in Japan HAKUSENSHA　白泉社ホームページ　http://www.hakusensha.co.jp

See you in volume 04

Episode 25 - Tatsuhito and Musashi #8

http://pearsehillock.blogspot.co.uk/

Chapter 25 Credits
Translator: xPearse
Typesetter: xPearse
Redraw: xPearse
Cleaner: xPearse

Thanks for reading, but
the shekels must flow

This may be a free scanlation, but
it is brought to you at my own
expense and time. Please consider a
donation to cover that expense.
http://pearsehillock.blogspot.co.uk/